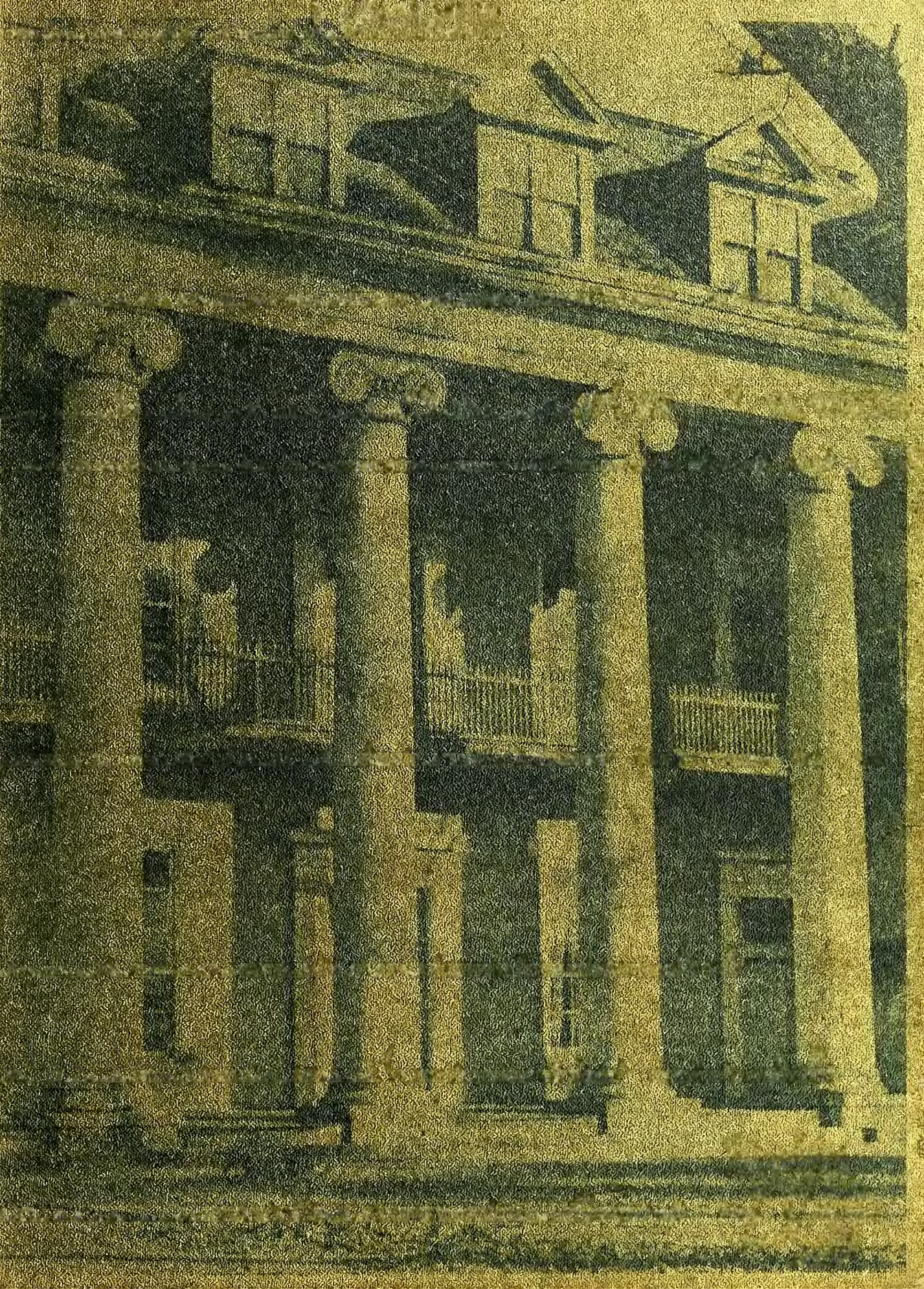

Digitized by the Internet Archive
in 2012 with funding from
LYRASIS Members and Sloan Foundation

http://www.archive.org/details/columns1948athe

★ CLASSES ★

★ FEATURES ★

★ SPORTS ★

★ SNAPS ★

1948 AT A. C.

The COLUMNS

PUBLISHED BY
STUDENT BODY
ATHENS COLLEGE
ATHENS, ALABAMA

It is with deepest respect and most sincere admiration that we, the student body of Athens College, dedicate THE COLUMNS of 1948 to MISS DAVIS and MISS TILMAN.

Their untiring efforts, along with those of other members of the faculty in cooperation with the student body, have made this Institution prosperous.

DEDICATION

IN MEMORIUM

Those students of Athens College who gave their lives in World War II in defence of their country.

GEORGE BRADBURY
DAVID BROWN
BUFORD GLADNEY
RALPH TURNER
VIRGIL WEAVER

"They died that we might live!"

AS THE CAMERA SAW IT...

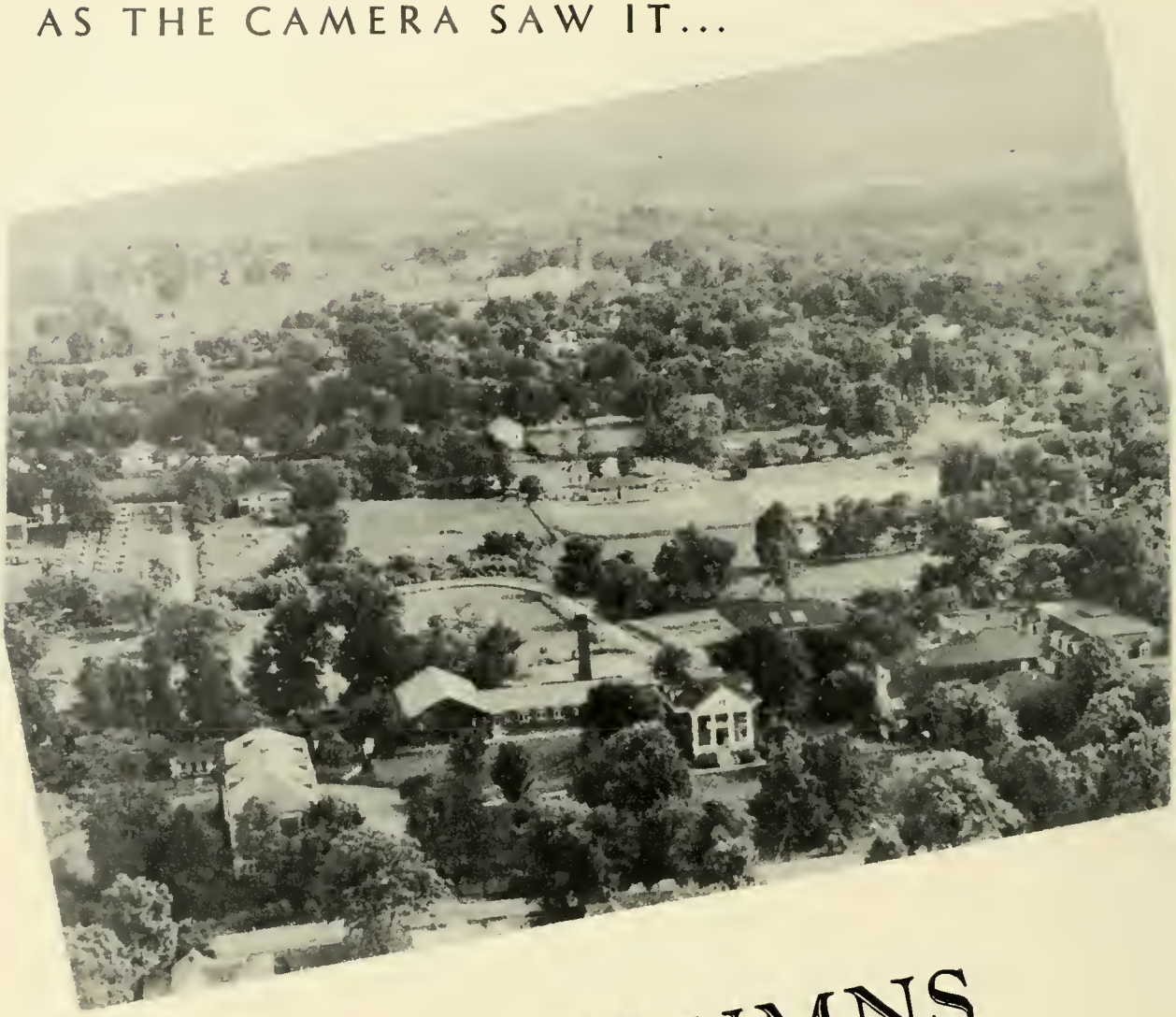

THE COLUMNS PRESENTS THE 106th YEAR OF LIFE AT A. C.

A. C. FROM ABOVE...

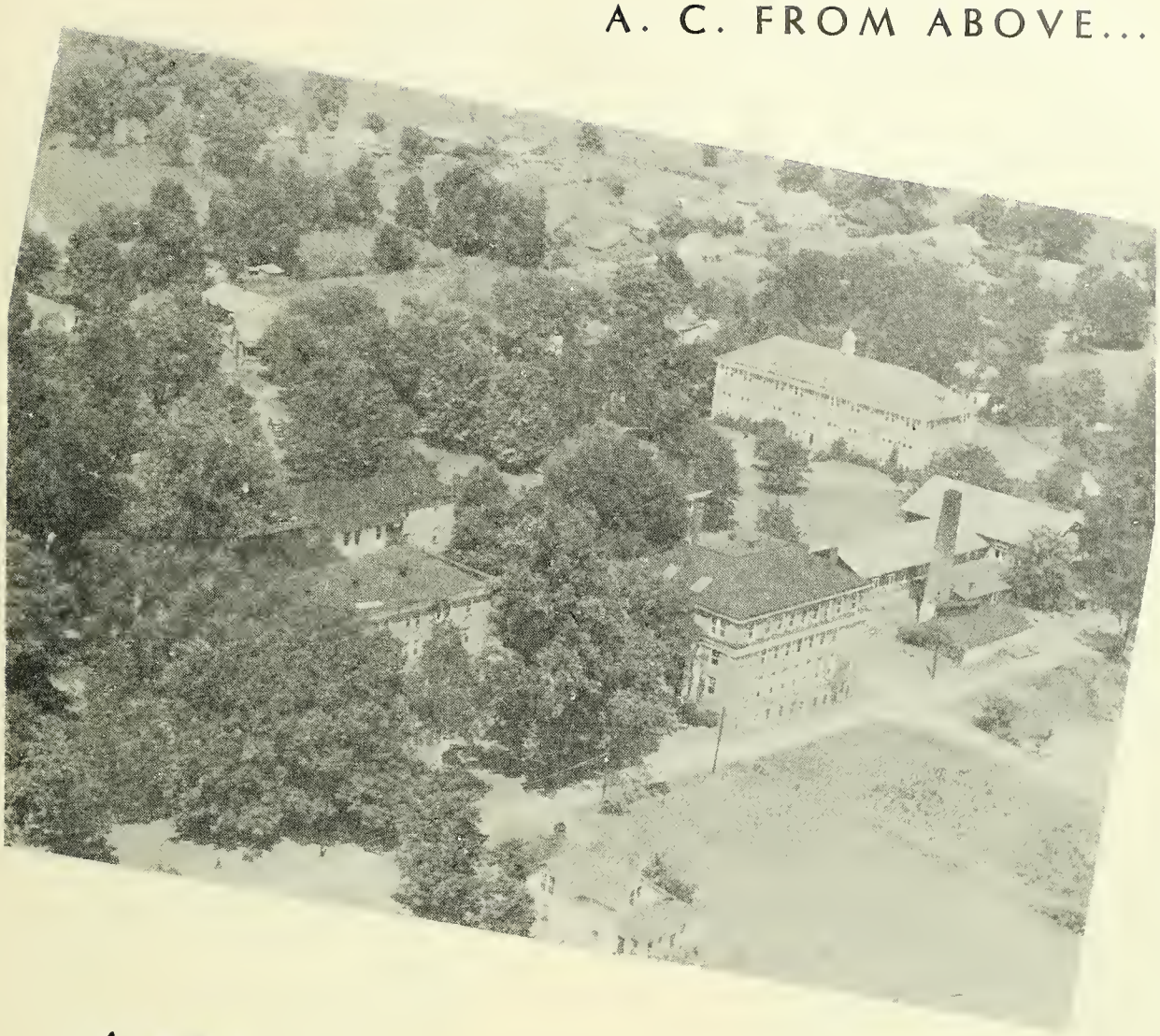

ADMINISTRATION

PLACES AND FACES...

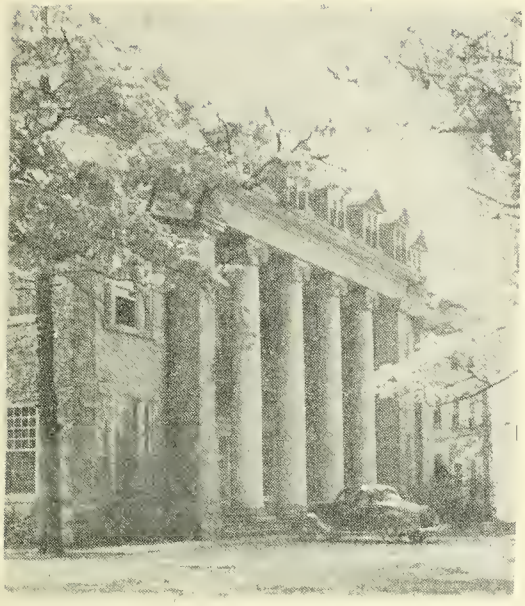

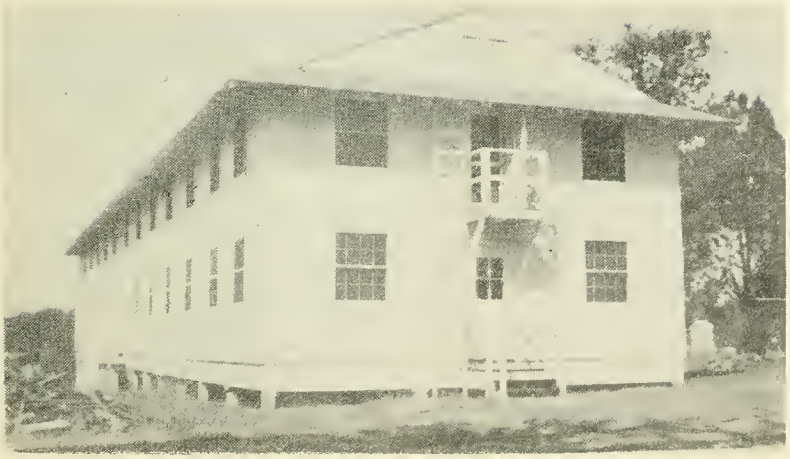

FACULTY...

E. R NAYLOR, *President*
Ph.D., Northwestern University

L. DeL. WALLACE, *Dean*
M.A., University of North Carolina

OLIVIA ATHEY, *Bursar*
A.B., Emory & Henry College

MISS DOROTHY VINSON
Asst. Comm. Dept. Ins.
Secretary to Dean
B.S., Athens College

MRS. STELLA FRAZIER
Hostess, Founders Hall

MRS. HARIET JONES
Dean of Women
Hostess, Sanders Hall

K. L. RUDOLPH
Professor of Religious Education
B.D., Emory University

MRS. OLLIE Y. OSBORNE
Assistant Professor of English
M.A., University of Pennsylvania

MR. EDWIN C. OSBORNE
Librarian
B.A. in Library Science
University of North Carolina

EMILY CHANDLER
Instructor in English
Instructor in Piano and Organ
M.A., George Peabody College

MRS. BICKLEY
Student Counselor
A.B., Huntingdon College

R. L. GARRETT
Professor of Mathematics
M.A., University of North Carolina

LAURA E. DAVIS
Associate Professor of English
M.A., University of Alabama

J. OLSON ANDERS
Professor of Social Science and History
Ph.D., University of Minnesota

MR. McFEE
Vice President
B.A., Birmingham Southern

ELOISE PENCE
Instructor of Speech
Dip. Drama., Athens College

MR. THOMAS CARTER
Professor of Chemistry
M.A., Mississippi State

MRS. J. S. RAGSDALE
Asst. Professor of Social Science and History
A.B., Kentucky Western

MRS. INA B. FARRIS
Nurse

WALTER E. FAIRMAN
Prof. of Business Administration
Ph.D., Milton College

MRS. THELMA WALKER
Dietitian

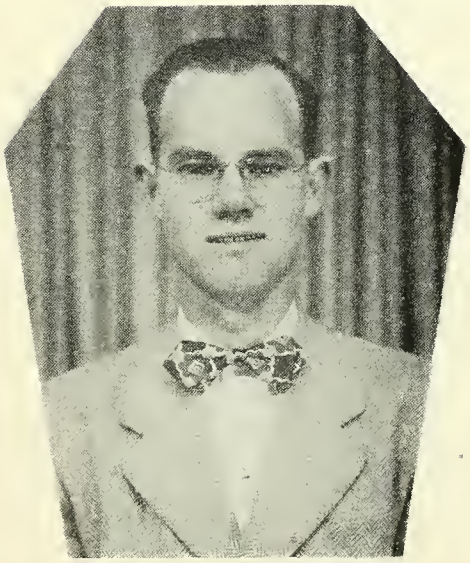

MR. ROBERT L. STEWART
Instructor of History
A.B., Athens College

LLOYD O. STONE
Instructor of Mathematics
A.B., Athens College

MARY E. RENICH
Professor of Biology
Ph.D., University of Illinois

HARRISON L. EULER
Prof. of Education and Psychology
Ph.D., Columbia University

MRS. MARY EMMA PECK
Professor of Voice
B.Mus., Athens College

DR. CHARLES E. MATTHEWS
Professor of Languages
Ph.D., Johns Hopkins University

MRS. E. R. NAYLOR
First Lady
Professor of Violin and Theory
B.Mus., Athens College

MISS FLORENCE TILMAN
Emeritus
M.A., University of Alabama

SUMMER OR WINTER, THE CAMPUS IS ALWAYS THE SAME—WONDERFUL!

HERE WE GO INTO...

WHETHER THEY BE SENIORS, JUNIORS, SOPHOMORES, OR FRESHMEN, THEY'RE A SWELL BUNCH AND WE LOVE THEM.

CLASSES

SENIORS...

EDWARD LEONARD
Millport, Alabama
Phi Sigma, Kappa Mu Epsilon
Beta Alpha

MAYME KATE SOLOMON
Owens Cross Roads, Alabama
Phi Theta Kappa, Phi Sigma
"Y" Cabinet, Pi Tau Chi
Wesley Foundation

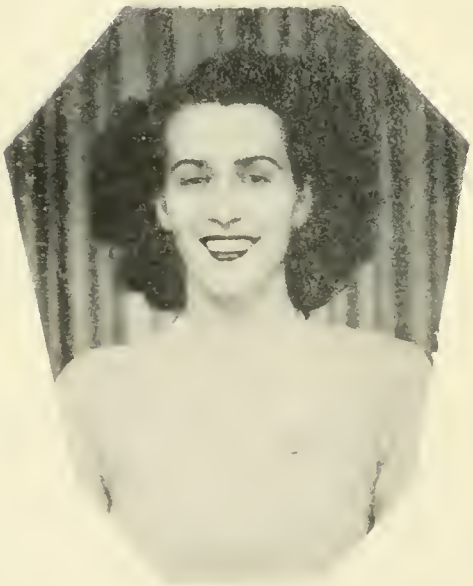

MARGARET PATTERSON
Pvriton, Alabama
Phi Sigma, Student Council
Beta Alpha, Wesley Foundation
I.R.C., "Y" Cabinet
Pi Tau Chi

VEANILEA ANDERSON
Scottsboro, Alabama
Phi Sigma, I.R.C.
Beta Alpha

SENIORS...

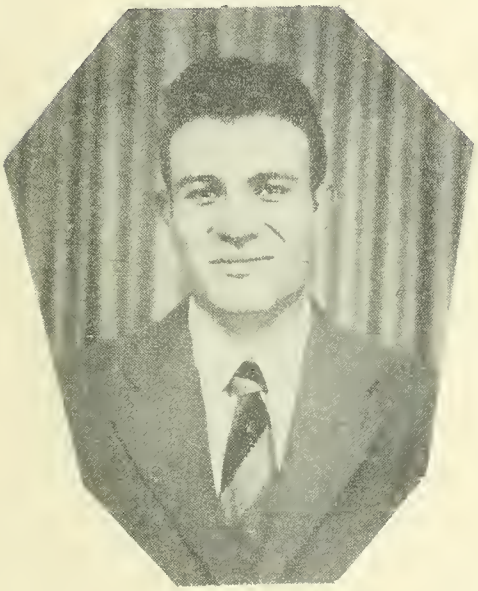

FRANK SIMMONS
Athens, Alabama
Sigma Delta, "A" Club
Athl. Assoc., Beta Alpha
Glee Club, Student Council
I.R.C.

ELIZABETH MACMURTRIE
Huntsville, Alabama
Phi Theta Kappa, B.S.U.
Pi Tau Chi, "Y" Cabinet
Phi Sigma, Glee Club
Student Council

ELSIE KIPPLE
Hartselle, Alabama
Phi Theta Kappa, I.R.C.
Pi Tau Chi, Phi Sigma
"Y" Cabinet, Biology Club
Wesley Fellowship

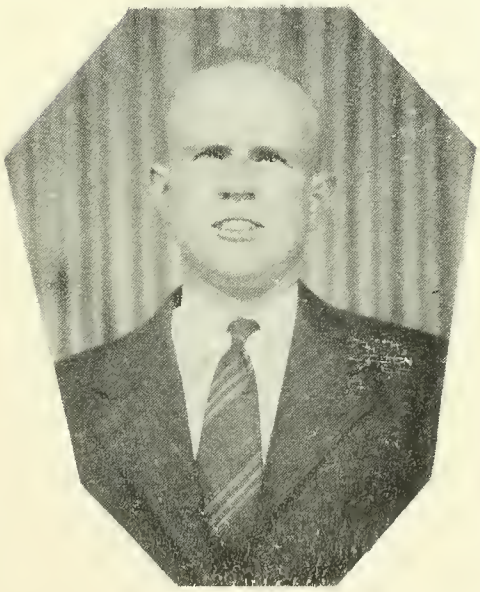

JAMES NEWBY
Athens, Alabama
Beta Alpha
Phi Sigma

SENIORS...

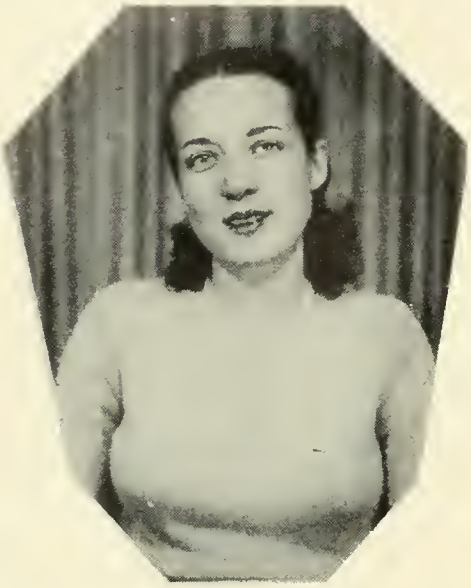

ELREE CULPS
Hartselle, Alabama
Sigma Delta, I.R.C.
Kappa Mu Epsilon

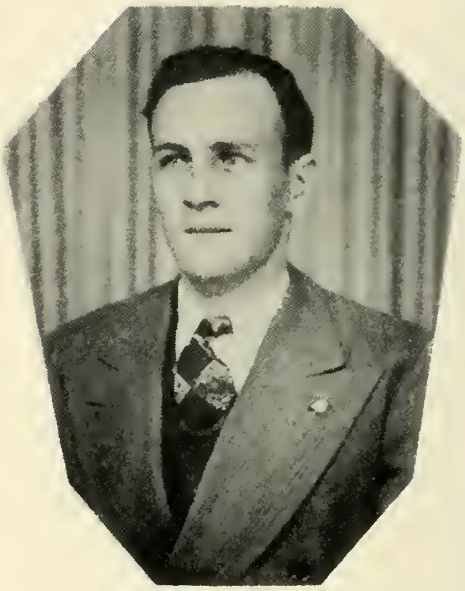

CONRAD JOHNSON
Birmingham, Alabama
I.R.C., Phi Sigma
Athletic Association
B.S.U. '40

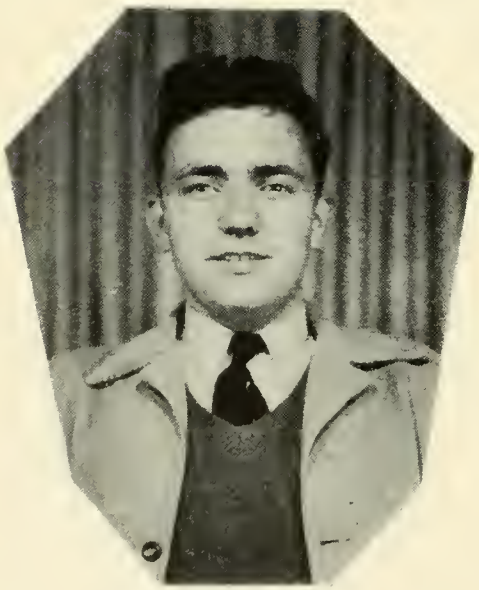

EVERETT MORRIS
Sumter, South Carolina
Sigma Delta, "Y" Cabinet
Phi Theta Kappa, Beta Alpha
"A" Club

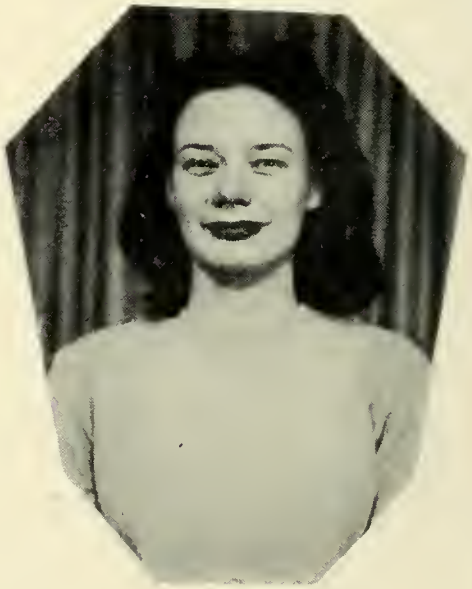

SARAH HELEN SIDES
Moscow, Tennessee
Phi Theta Kappa, B.S.U.
Phi Sigma
Classical Club, Biology Club

SENIORS...

MARGARET HILL
Vida, Alabama
Phi Theta Kappa, B.S.U.
Pi Tau Chi, Phi Sigma
"Y" Cabinet, Classical Club

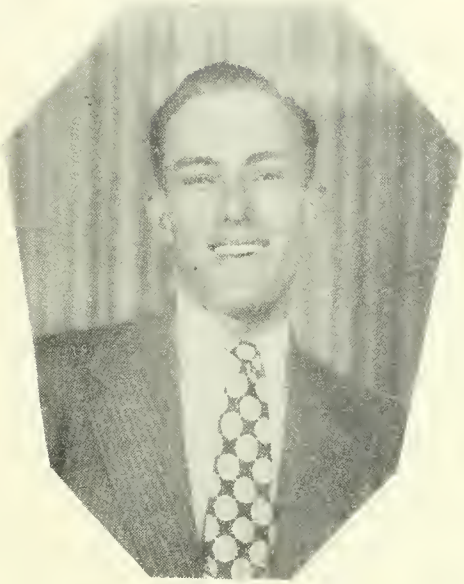

MALCOLM STEPHENSON
Decatur, Alabama
Phi Sigma, Student Council
"A" Club, Basketball, B.S.U.
Editor of THE COLUMNS

MICHAEL ROGATO
Jasper, Alabama
"Summer of '48"

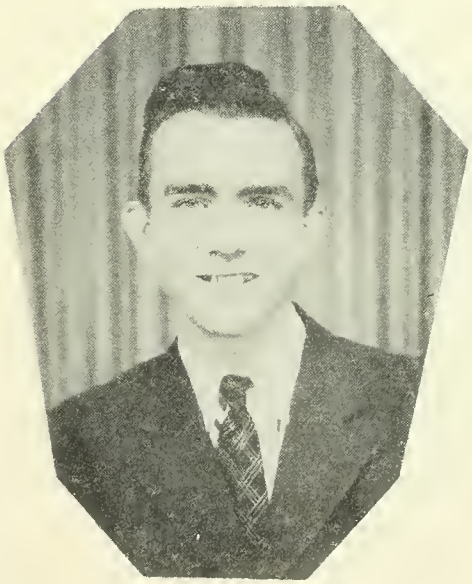

PERCY STEPHENSON
Crossville, Alabama
Sigma Delta, Pi Tau Chi
"Y" Cabinet, Music Club
Wesley Foundation

SENIORS...

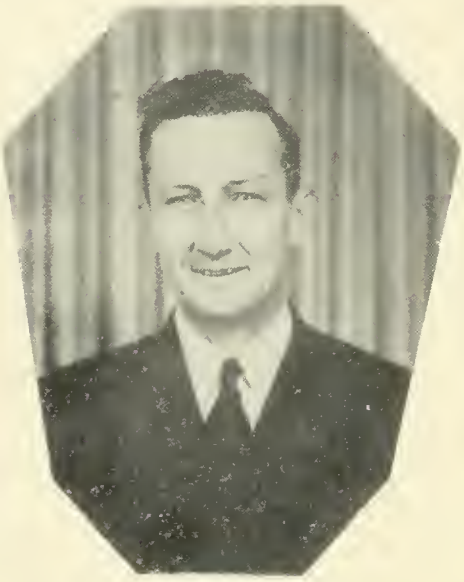

J. D. PRICKETT
Eva, Alabama
"Special"

JUNIORS...

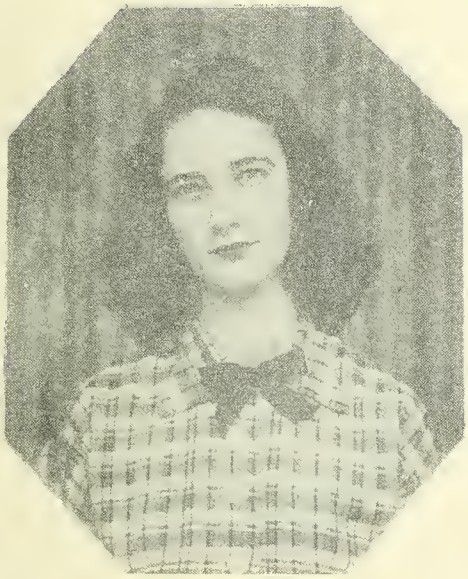

BOBBIE ANNE FREEMAN
Horton, Alabama

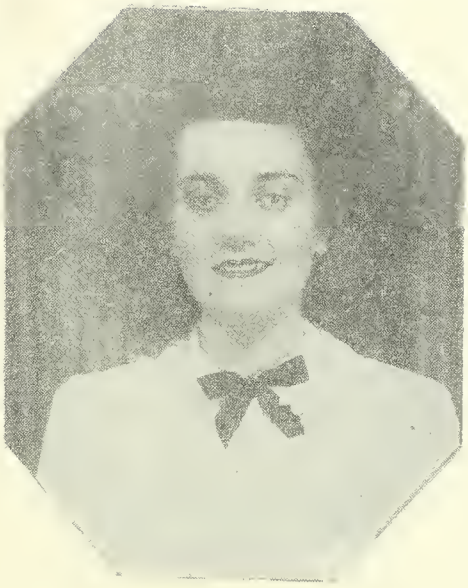

JUNE MANESS
Boaz, Alabama

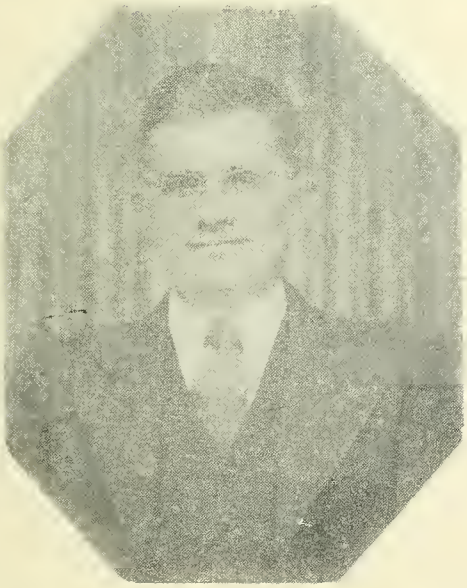

QUENTON HIGHTOWER
Hartselle, Alabama

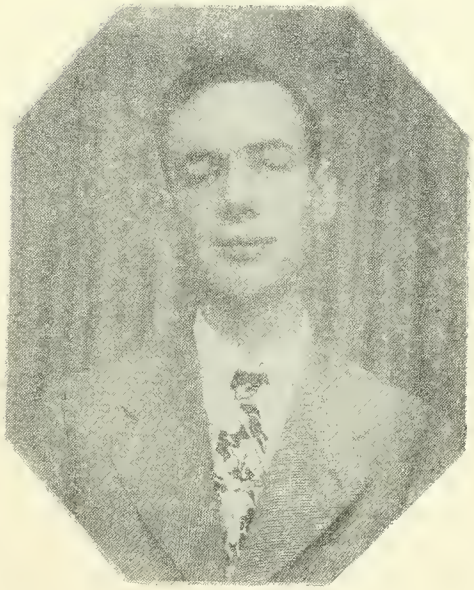

MILLARD SCOGGINS
Decatur, Alabama

JUNIORS...

MARGARET ANDERSON
Athens, Alabama

GLENN BROCK
Athens, Alabama

R. B. NICHOLAS
Athens, Alabama

MARIE EDMISON
Huntsville, Alabama

JUNIORS...

CLAYTON PHILLIPS
Town Creek, Alabama

JOY HALE
Athens, Alabama

RACHEL WALES
Elkmont, Alabama

BOB BURKHALTER
Athens, Alabama

JUNIORS...

PAT BOUCHILLON
Alexander City, Alabama

BILL LYONS
Sylacauga, Alabama

FREEMAN SMITH
Danville, Alabama

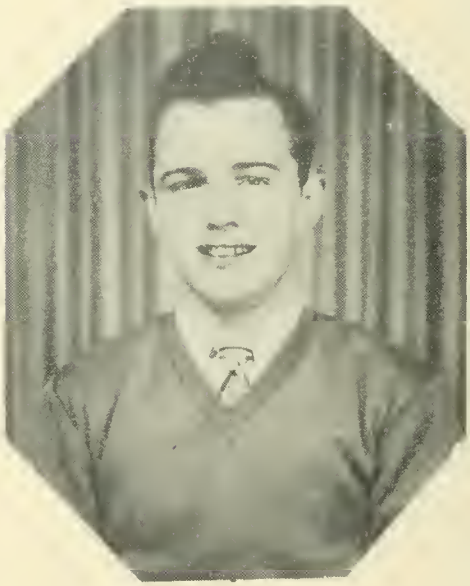

HERMAN GRIFFIN
Sumter, South Carolina

JUNIORS...

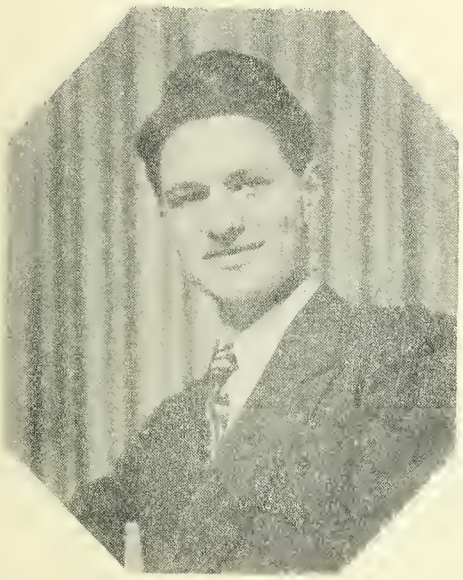

JOE FRAZIER
LaFayette, Alabama

JEWEL HUST
Nashville, Tennessee

ESTES PATTERSON
Athens, Alabama

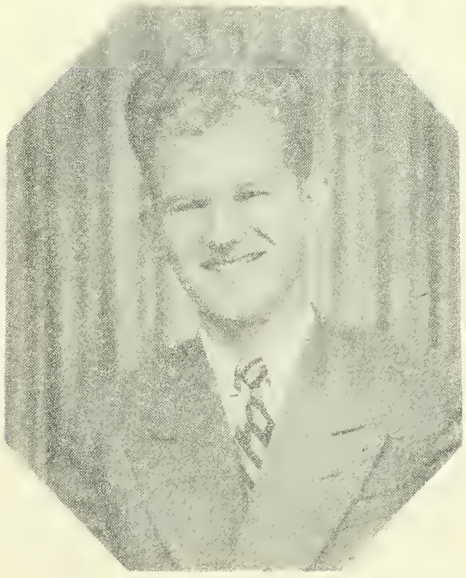

PAUL TIDWELL
Decatur, Alabama

JUNIORS...

MARGARET ANNE BROOKS
Decatur, Alabama

BEATRICE LAMPLEY

SOPHOMORES...

Jeff Cheatwood

Consue Smith

Imogene Flack

Adell Poole

Jane Cheatwood

Oscar Bruner

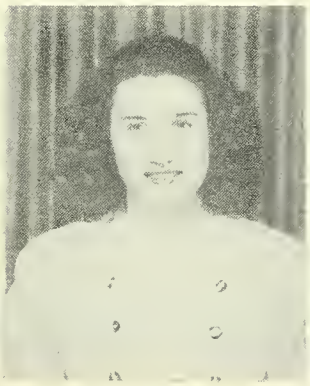

Willodean Stephenson

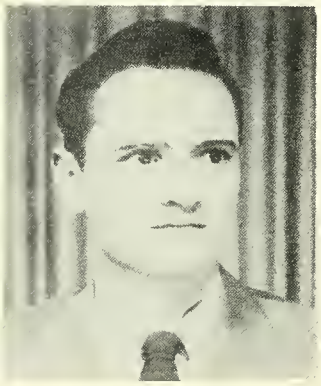

Palmer Hightower

Allison Barnwell

Cora Mae Fortner

Rodney Hughes

Faye Crossnoe

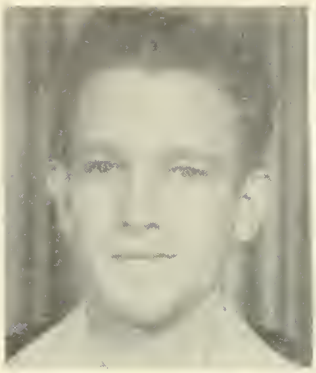

John E. Martin

Maud McGlacklin

Gladys King

Bobby Ellis

Mable Davis

Ruby Nell Davis

Floria Hooper

Nellie Jones

Arcie B. Poe

Evelyn Hickman

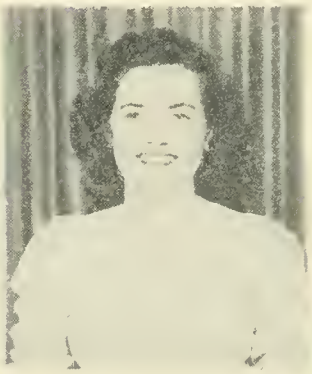

Nell Vinson

H. M. Dobbs

Inez Willis

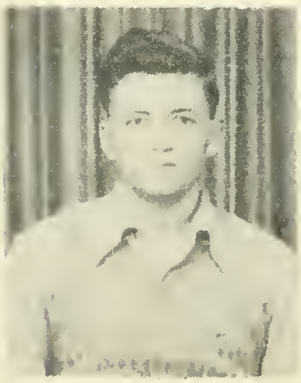

Jessie Evans

Billie Cofield

Margaret Mann

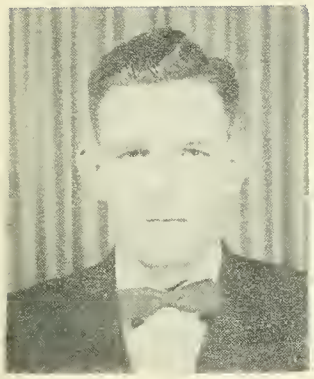

Bob Sibley

Jack McFarland

Myrlene Bolding

Ellis Dunnavant

Preston Pannell

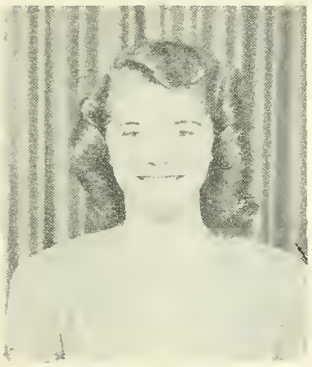

Edna Dewberry

Joe Kennemer

Elmo Foutch

Warren Hyde

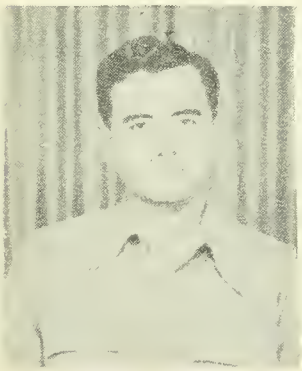

George Patterson

Louise Garrison

W. C. Hunter

Clay Smith

Wynell Dean

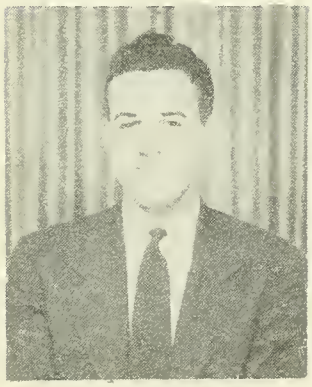

Bill Langley

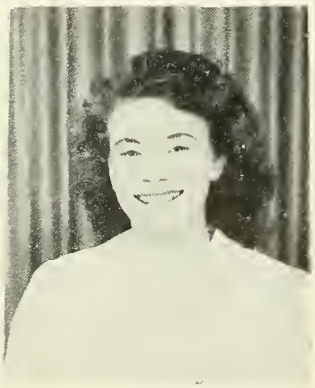

Nell Cantrell

B. G. Bouchillon

Betty Braly

Wm. T. Yarbrough

Bobby Troupe

Thomas Collier

Ellen Higgins

Hollis Hughes

Gena Banks Tate

Trevor Hawk

Marie Surrett

Bobby Pledger

D. W. Box

Rebecca Davenport

Marion Mason

Edna Clemons

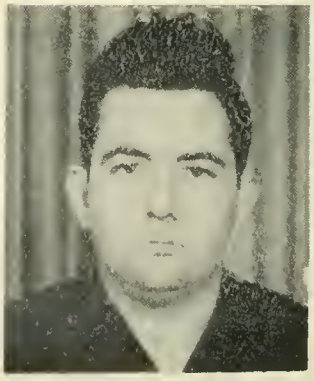

James Newlin

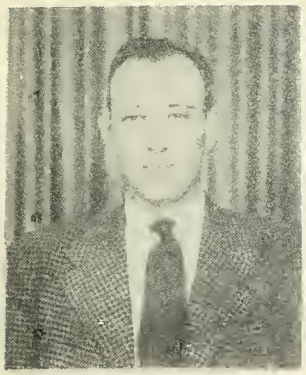

Bill Vinson

Oneida Tribble

Howard Lee

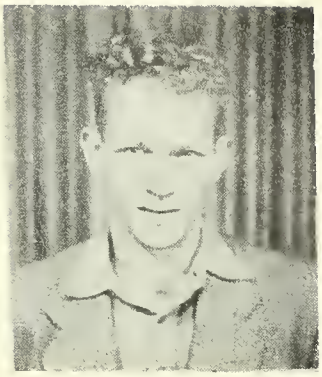

Glenn Hymer

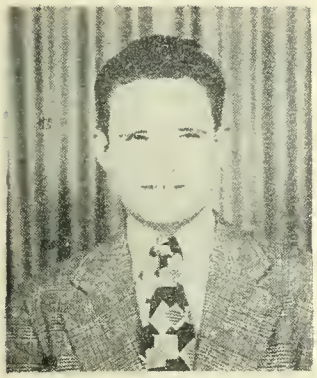

Windel Smith

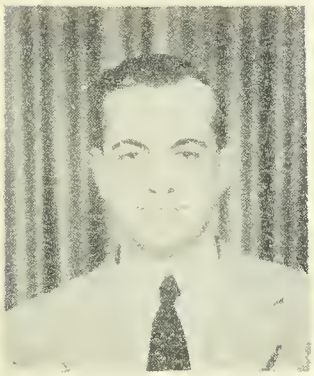

James Watkins

Clifton Poole

Herbert Bracken

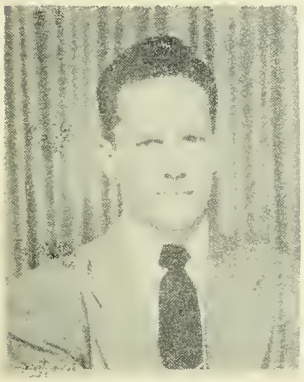

Ford Caudle

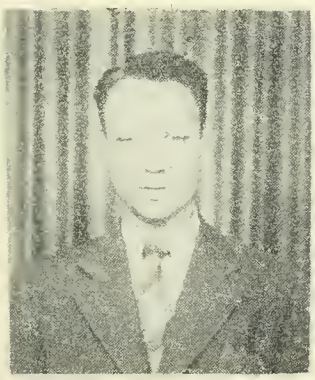

James C. Young

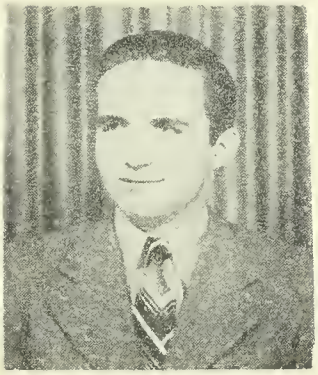

David Thomason

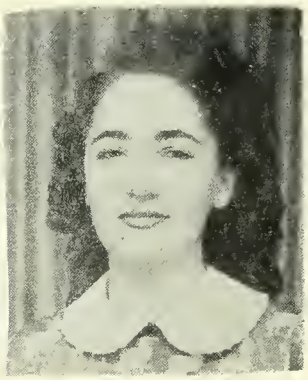

Agnes Black

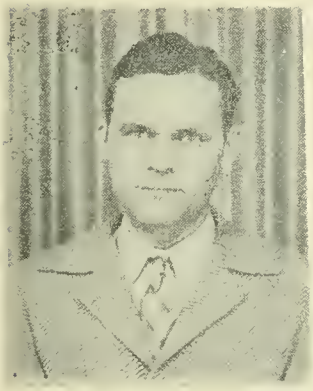

Royce Tuten

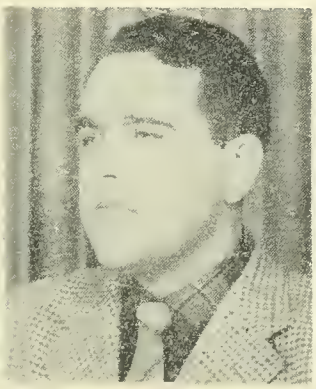

Ben Teal

Billy Freeman

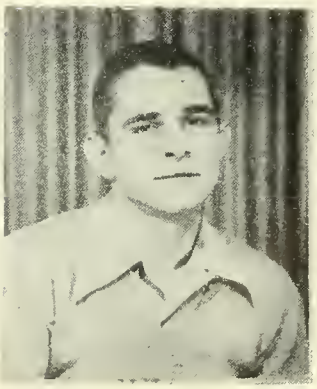

Frank Varnell

Mary Ann Phillips

Jack Price

Robert N. Cannon

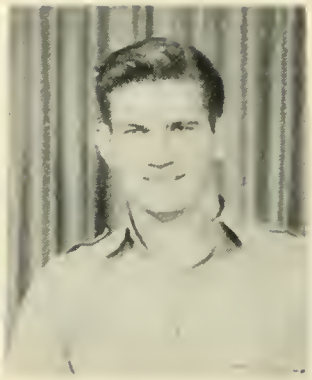

James E. Newby

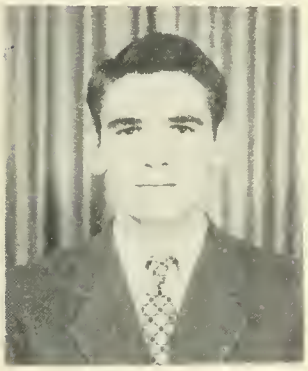

Carl Grimes

Wayborn Earwood

Wm. H. Caughran

Elizabeth Sanderson

Julia Culps

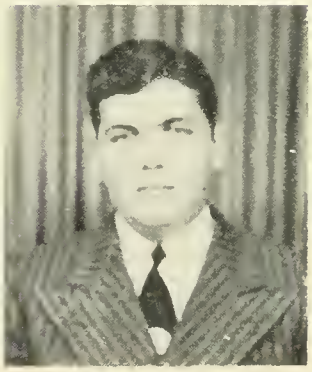

Gervis Moore

Edward L. Uptain

Robert Lumpkin

J. W. Hampton

Nancy Lou White

Thomas Gilbert

FRESHMEN...

J. W. Mitchell

Dorothy Garrett

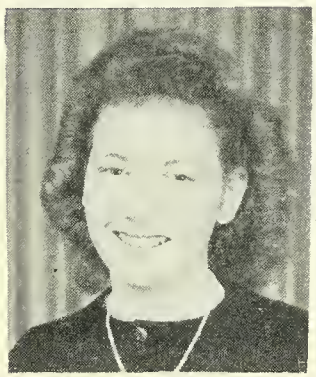

Elice Dunn

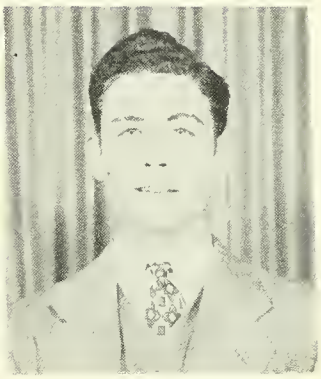

Wayne Jennings

Eugene Land

Mack Vinson

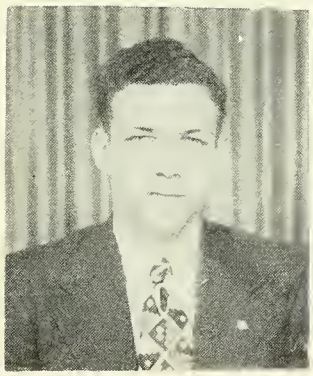

Donald Dinsmore

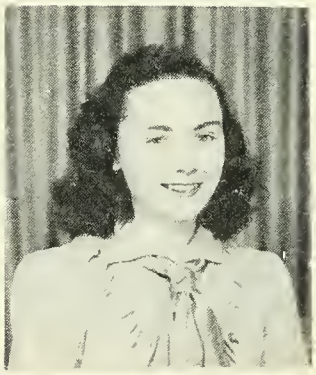

Dorothy Christopher

Elvin Wear

Nell Moultrie

Hazel Holt

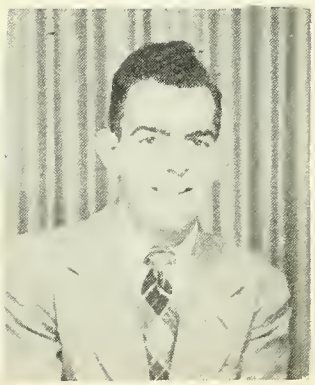

Henry Sherbert

Douglas Preston

Margaret Lowery

Mary Jo Hendricks

Louise Connor

Scot Turner

Ramona Gupton

Jean Causey

Dennison Rice

David Yarbrough

Betty Hare

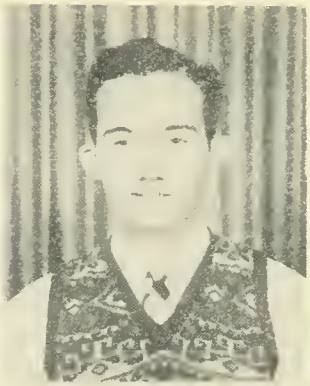
Paul Sandlin

Ruby Harrison

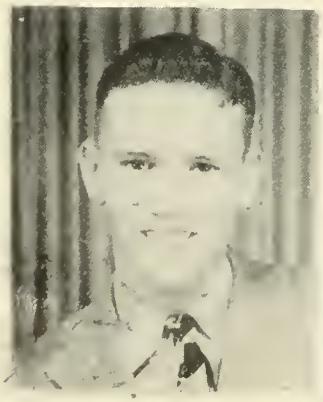
Buddy Pike

Jane Wilson

Ernest Leopard

Mavolene Pope

Mabel Weatherford

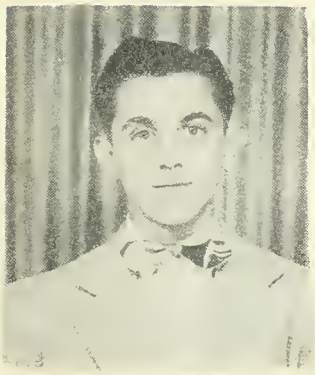
Billy Henson

Kate Williams

Marjorie Higgins

Mary Jo Joiner

Helen Holmes

Helen Taylor

Fred Bickley

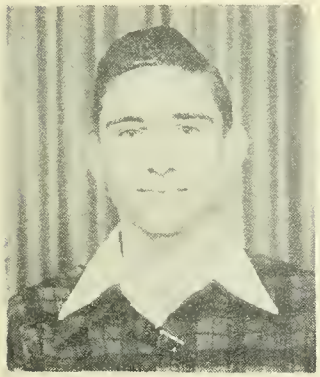
Pettus Smith

Winnie J. Simpson

Sarah Puckett

Aleitha Taveil

Thelma Shirey

Beatrice Florence

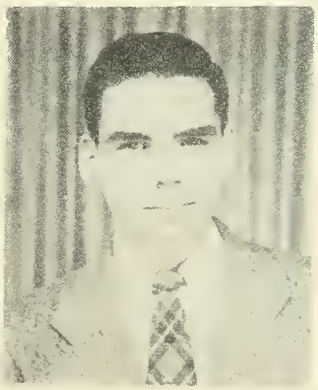
Al Kennemer

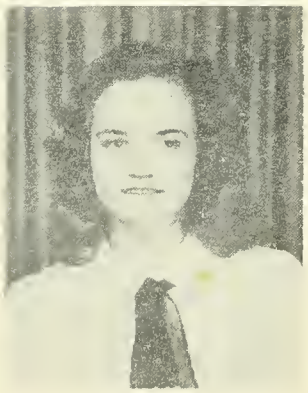
Evelyn Holt

Hubert Compton

T. C. Brazier

Martha Nell Goode

Edna Gist

Willodean Allen

Wilma Bethune

Hilda Hitt

Wm. R. Hitt

Mary Frances Hawk

Hattie A. Peek

Mildred Witt

Ida Mae Kennedy

Robert Lamon

Harold Holcomb

Vera Pearl Newby

John A. Hunt

Jannet Patterson

Jimmier Beene

Edward Bullington

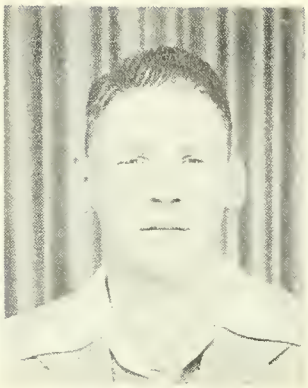

Herman Marks

Jonnie Smith

Doris Minga

Bonnie Newby

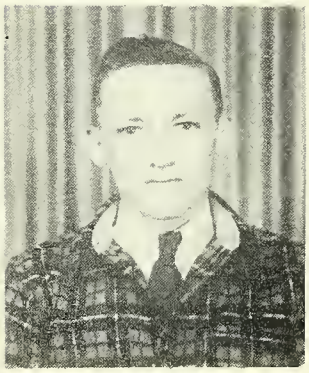

Carl Boles

Bobbie Bradford

Richard Clanton

Sarah Jones

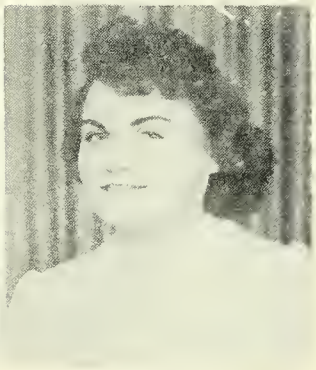

Jo Holloway

Billy Nelson

Maggie Lee Whatley

Lois Shockley

Wayon Pritchard

Reba Whitworth

L. D. Brookshire

Charles Thomas

Elizabeth Hamilton

Ed Strother

Thomas Stephens

Hazel Stephens

Frances Hastings

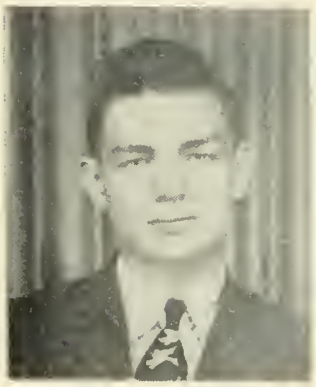
Lemuel Prater

Jo Anne Schauer

Dorothy Hulsey

Juanita West

James Tomerlin

Byron Reid

Sarah Williams

Barney Pressnell

Betty Jo Pruitt

Virginia Herndon

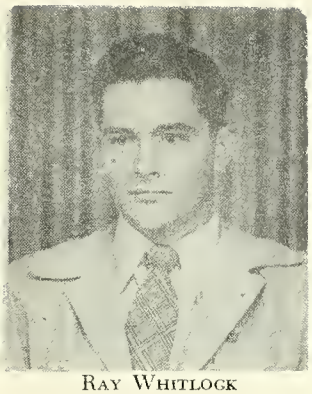
Ray Whitlock

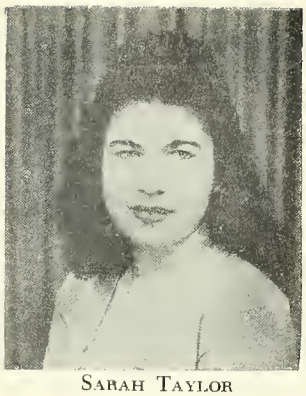
Sarah Taylor

Eva Dean Sanderson

Louise Miles

Jo Taylor

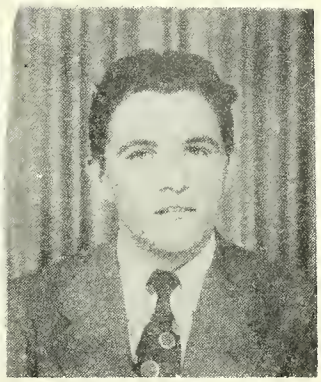
George Rose

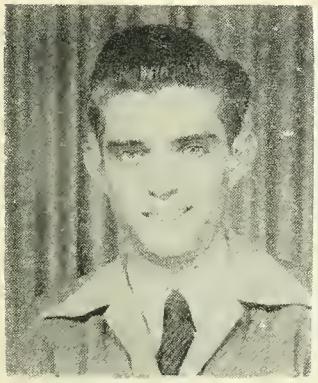
Bobby Black

Florene Grooms

Lynda Grizzard

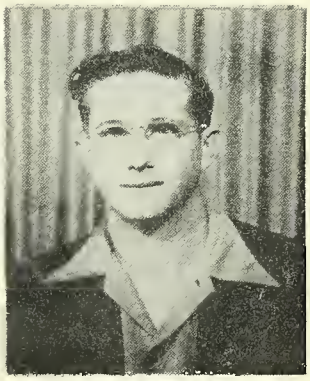
John Daly

Marjorie Whitt

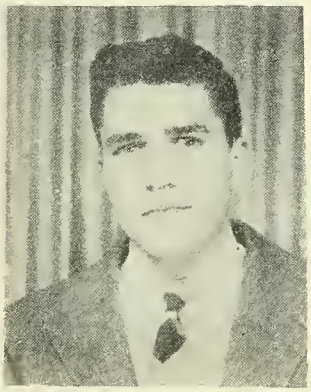
Walter Walker

Ruth Walker

John G. Pirrong

Marie Wynn

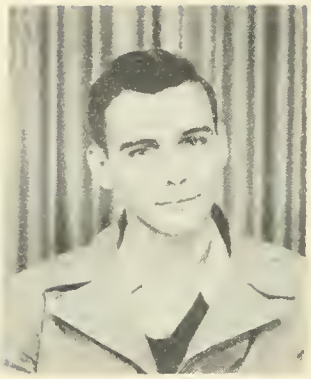

Wal R. Kennemer

Sarah Joyce White

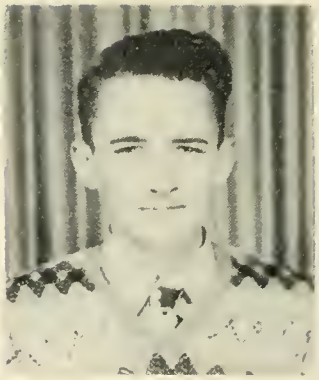

Tilton Reeves

Thomas L. Lampley

Norene Lowery

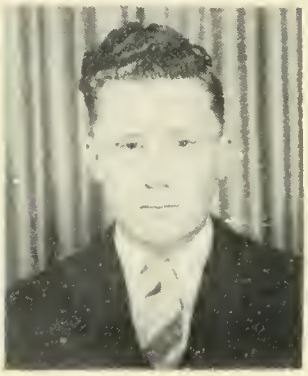

J. L. Siniard, Jr.

George Rodgers

Lucille McDonald

Raymond F. Trafton

Nadine Rawlinson

Frank McLaughlin

Harold Smith

Wilbert Stewart

Hazel Livingston

Wilson Hart

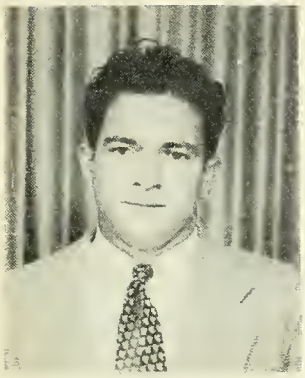

Randall Powell

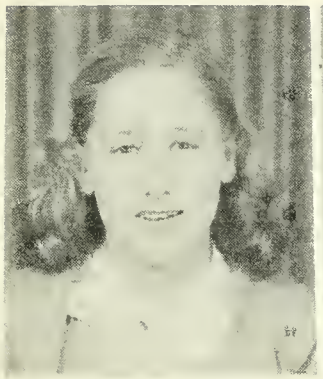

Emma Jean Berzett

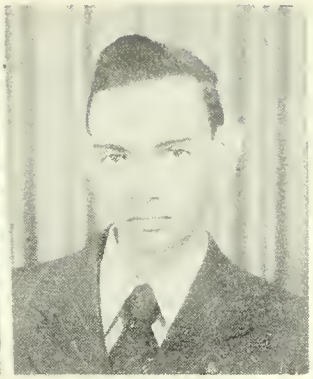

Treadwell Gooch

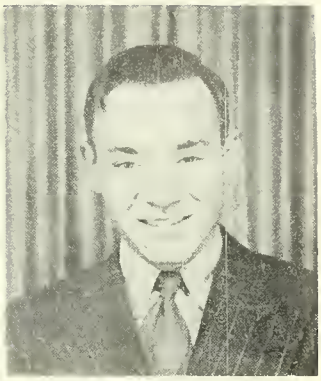

Warren Herron

Jane Laubenthal

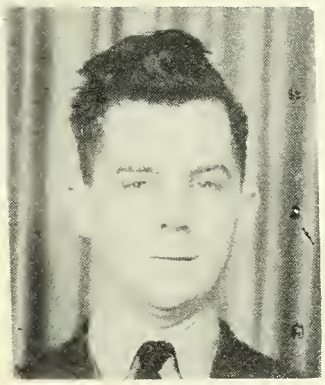

Reedy N. Armistrong

Charline LeRoy

Effie Jean LeRoy

RAT DAY IS ALMOST OVER

RAT DAY IS OVER AND THE
FRESHMEN MEET THEIR NEW FRIENDS

FACULTY RECEPTION

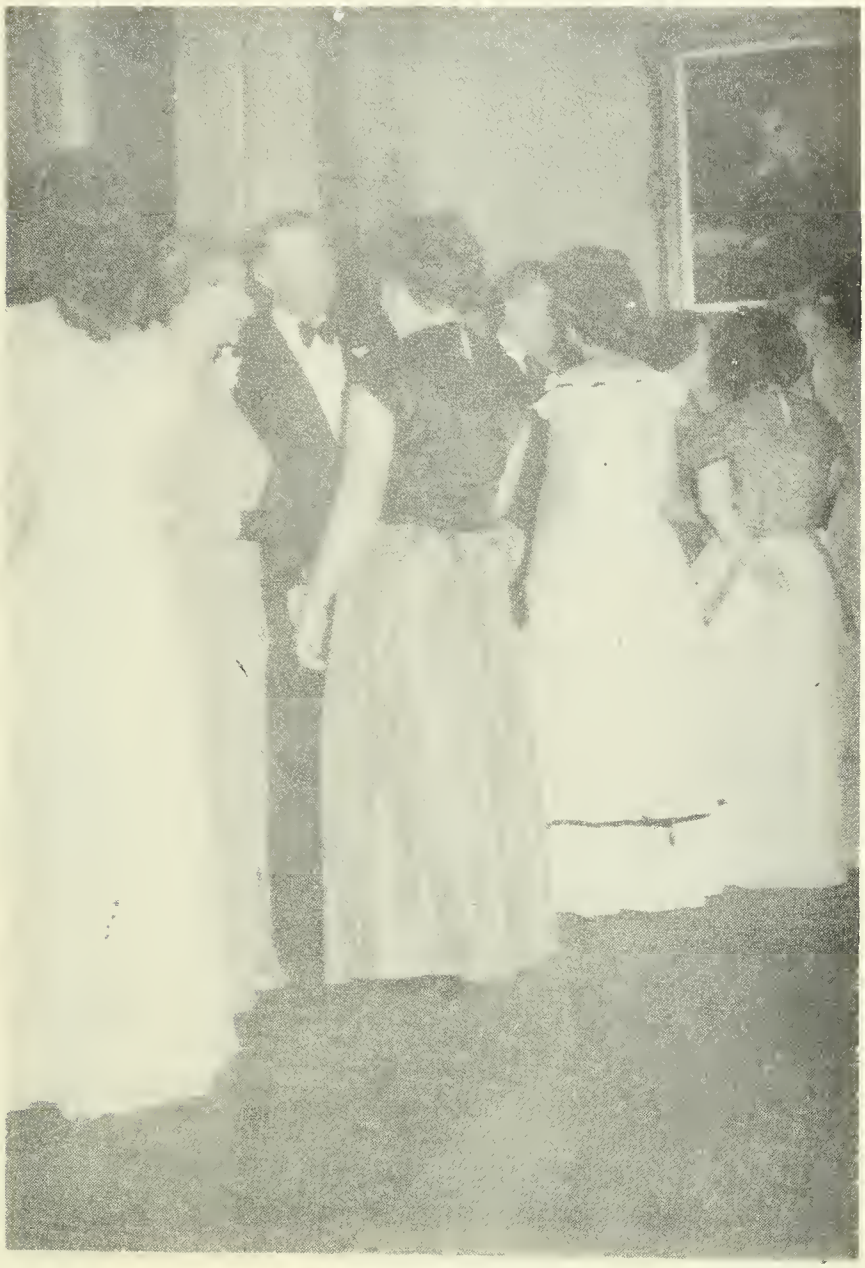

FEATURES

MARIE EDMISON
Who's Who Among American
Colleges and Universities

EDWARD LEONARD
Who's Who Among American
Colleges and Universities

QUENTON HIGHTOWER
Who's Who Among American
Colleges and Universities

JAMES M. NEWBY
Who's Who Among American
Colleges and Universities

GLADYS KING
Miss Athens College

BILL LYONS
Bachelor of Ugliness

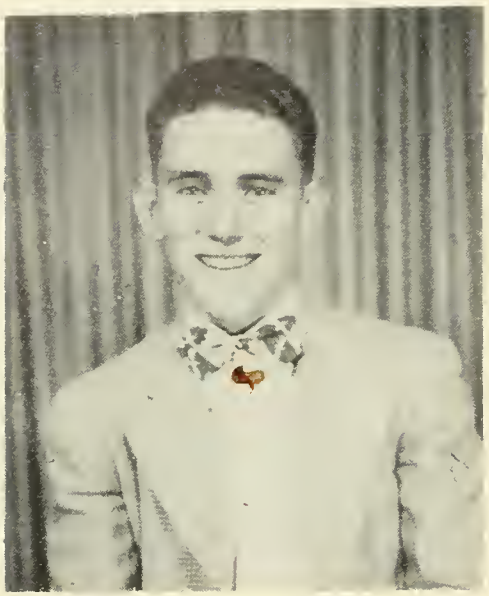

MACK VINSON
Most Intellectual Boy

ARCIE B. POE
Most Intellectual Girl

CLIFTON POOLE
Most Ambitious

JO TAYLOR
Most Sophisticated

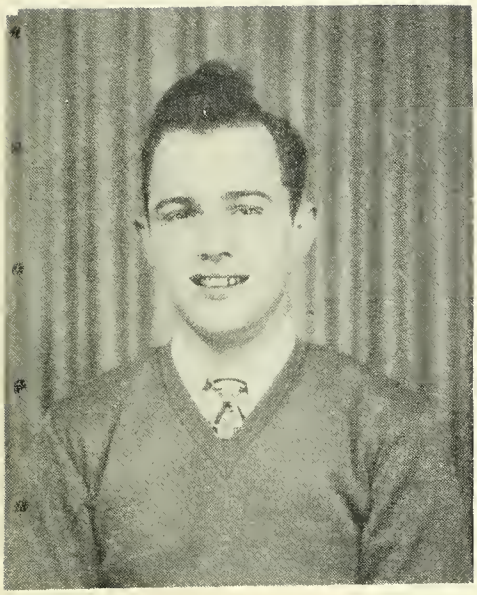

HERMAN GRIFFIN
Most Popular

BEATRICE LAMPLEY
Cutest

GEORGE ALVIN ROSE
Wittiest

NELL VINSON
Most Beautiful Girl

R. B NICHOLS
Most Handsome Boy

MARY JO HENDRICKS

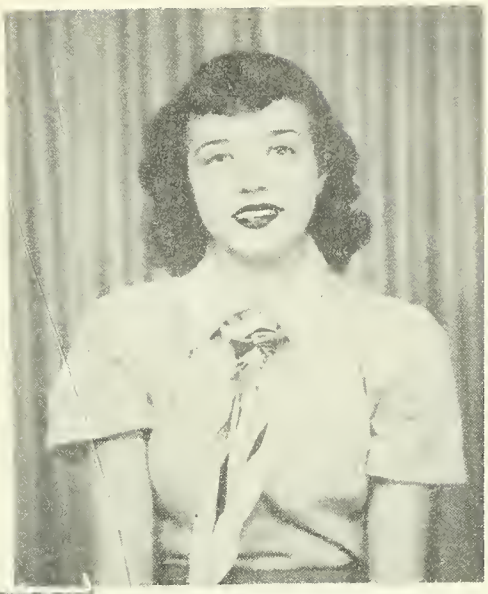

ELIZABETH HAMILTON

MARJORIE WHITT

EVELYN HICKMAN

RAMONA GUPTON

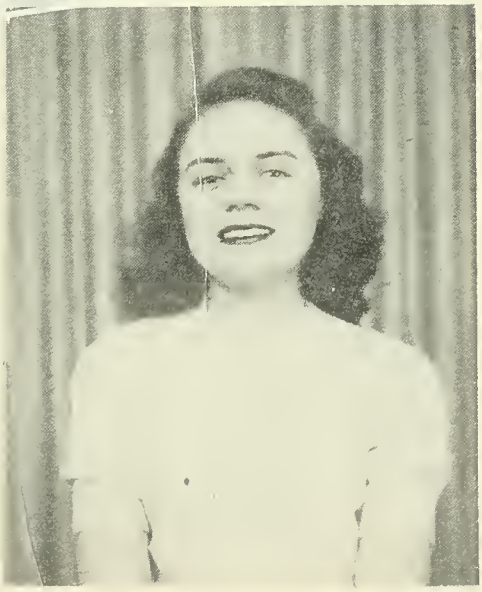

The Coronation . . .

"THE KING AND QUEEN OF HEARTS"

QUEEN NELL

KING EDWARD

ACTIVITIES...

PHI THETA KAPPA

BETA ALPHA

PI TAU CHI

SIGMA DELTA

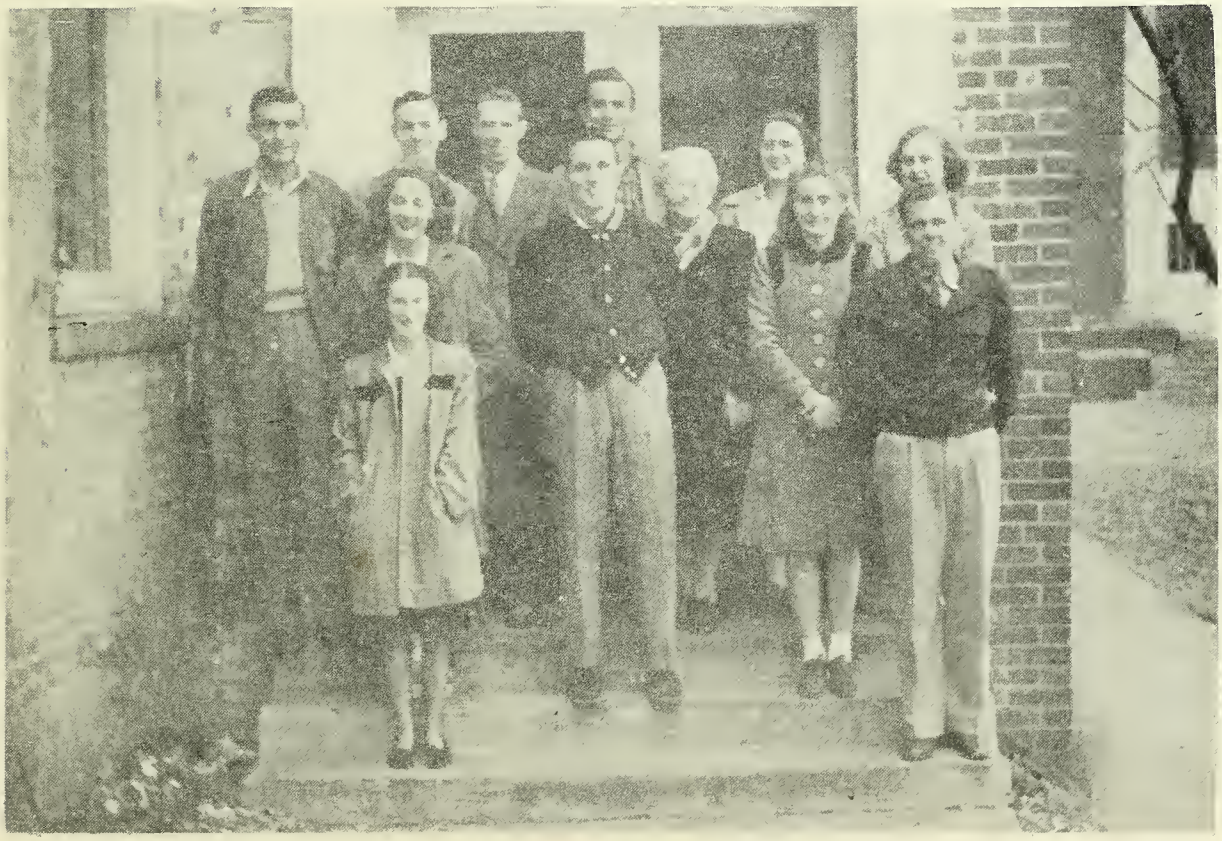

YOUTH FELLOWSHIP

"Y" CABINET

PHI SIGMA

KAPPA MU EPSILON

B. S. U.

BIOLOGY CLUB

CLASSICAL CLUB

"A" CLUB

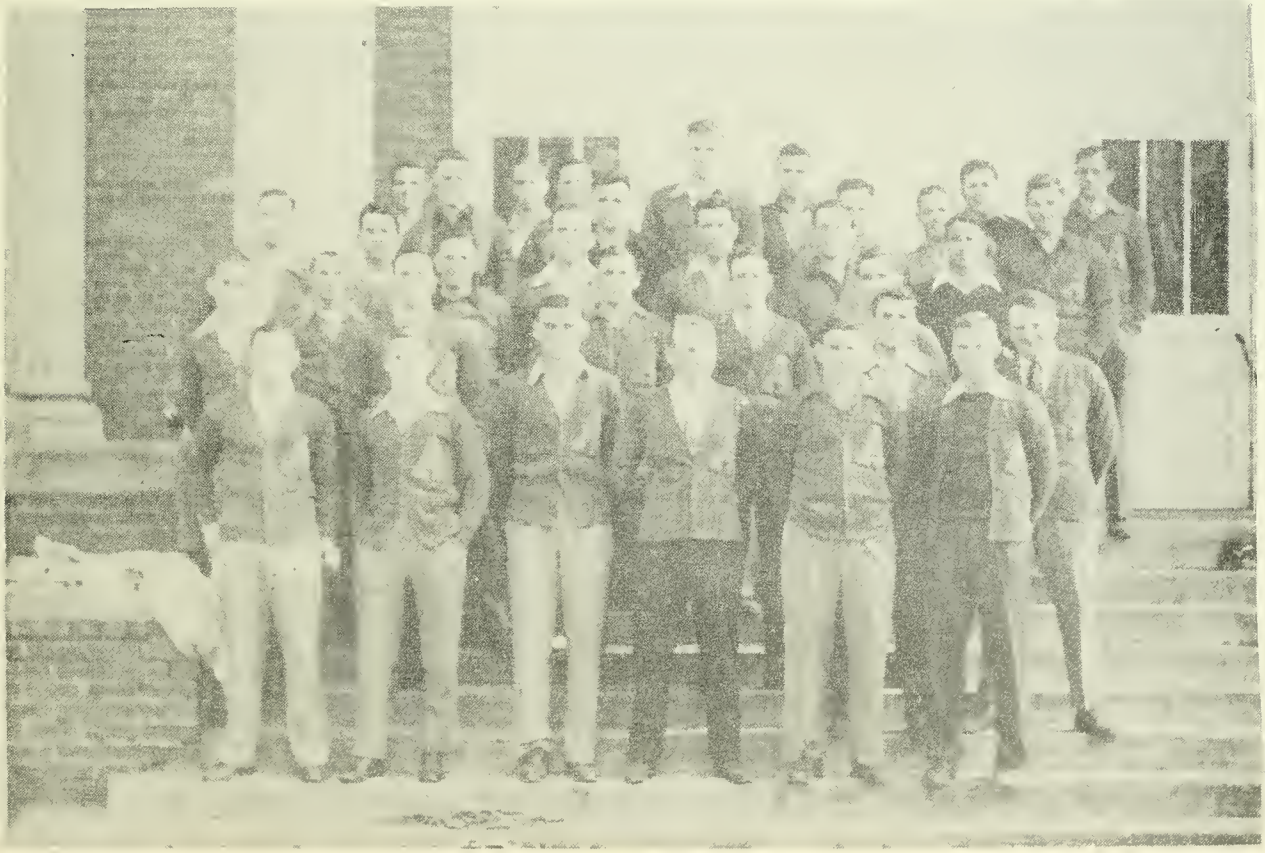

GLEE CLUB

MUSIC CLUB

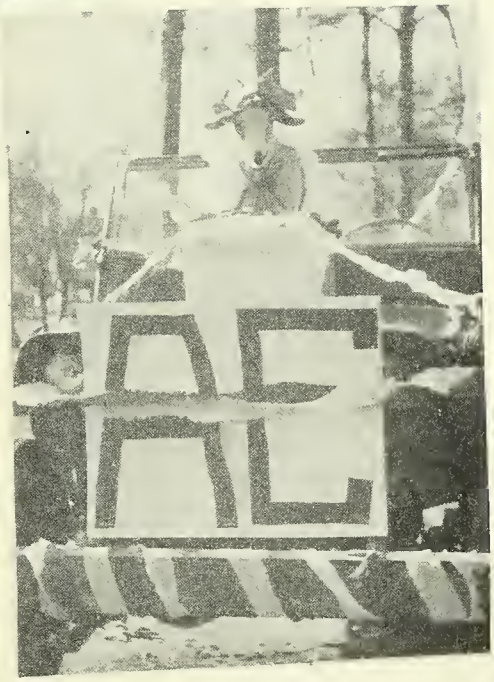

SPORTS...

FOOTBALL AT ATHENS COLLEGE

This year's Athens College football team is the second ever to represent the century-old institution, an earlier grid aggregation having performed for the school in 1930—the first year boys were permitted to attend the local college.

The first team had its inception in much the same way the present team was assembled, with some notable exceptions: The boys attending the college wanted to play football, which most of them had participated in while in high school, and, with the encouragement of a number of local enthusiasts of the sport, a team was outfitted by the college.

The late Frank H. Armstrong and Ewin Grisham coached the 1930 eleven which, like the present team, was composed almost wholly of Athens boys. As recalled by some of the members of that team, Athens College met six opponents —Tupelo Military Academy, Branham & Hughes Military Academy, Anniston Military Institute, Columbia Military Academy, Birmingham-Southern freshmen and St. Bernard College. The Athenians won their contests with BHMA (18-0) AMI (6-0) and St. Bernard, but were losers to Tupelo (0-7), CMA (6-13) and Birmingham-Southern (0-19).

After that abbreviated season, football languished at Athens College until this fall, when a group of a dozen or more Athens businessmen and farmers, cognizant of the wishes of the now-much-larger group of boys attending Athens College to engage in intercollegiate competition, "took the ball" themselves.

It was a matter of a few days for these local businessmen to raise the guarantee necessary to provide practice togs and uniforms for the squad, and to engage Robert Witt, former Mississippi Southern end, as coach. Others of the sponsoring group got busy arranging games, the response at the box office at the first game on Nov. 8 being such as to vindicate their belief that the community would strongly support intercollegiate football.

Your attendance here tonight and for the remaining games on the schedule will go far towards determining whether you will again have the privilege of seeing this same team on the gridiron next fall.

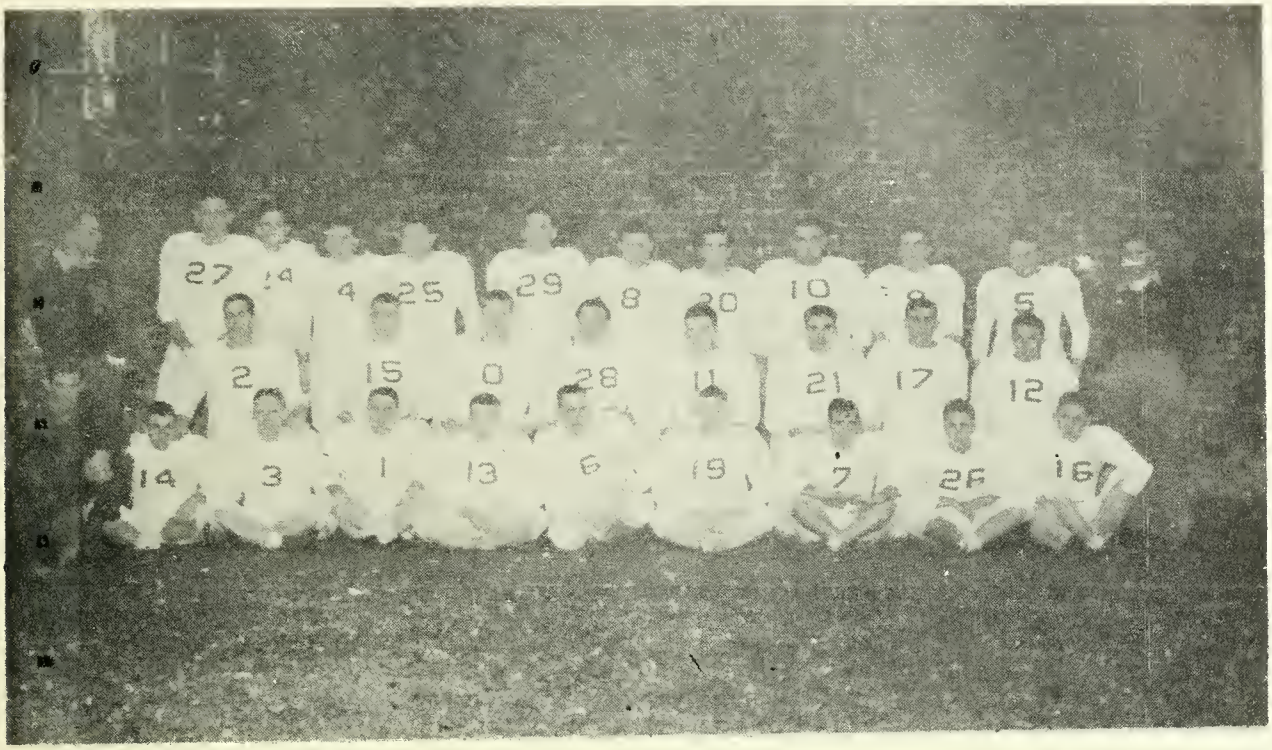

ATHENS COLLEGE SQUAD

No.	*Name*	*Pos.*	*Wt.*	*Home Town*
29	Clifford Coggin	E	200	Athens, Ala.
24	Bill Nelson	E	150	Athens, Ala.
7	Russ Wood	E	190	Selma, Ala.
8	Frank Simmons	E	160	Athens, Ala.
17	Tom Collier	E	160	Athens, Ala.
21	Carl Grimes	E	165	Hampshire, Tenn.
6	Ned Anderson	E	180	Decatur, Ala.
23	Bill Legg	T	220	Athens, Ala.
10	Bill Lewis	T	250	Athens, Ala.
30	Robert Lumpkin	T	185	Athens, Ala.
27	Bob Sibley	T	200	Athens, Ala.
5	Jack McFarland	T	190	Athens, Ala.
25	Bill Yarbrough	G	175	Athens, Ala.
11	Bob Troupe	G	185	Athens, Ala.
20	Charles Thomas	G	165	Athens, Ala.
15	J. W. Hampton	G	155	Athens, Ala.
13	Doug Preston	G	155	Athens, Ala.
4	Walter Walker	C	170	Athens, Ala.
3	Harold Smith	B	170	Athens, Ala.
1	Kenny Cooper	B	170	Athens, Ala.
22	Billy Wood	B	170	Athens, Ala.
9	Warren Hyde	B	170	Haleyville, Ala.
26	David Yarbrough	B	150	Athens, Ala.
14	Frank Varnell	B	145	Athens, Ala.
18	James Newby	B	190	Huntsville, Ala.
12	David Puckett	B	170	Hartselle, Ala.
16	Mack Vinson	B	150	Red Bay, Ala.
28	Ed Tomerlin	B	145	Athens, Ala.
19	Buddy Pike	B	135	Athens, Ala.

Coach—Robert Witt

Athens Displays Power With 27 To 14 Victory

Athens College Takes A 12-0 Victory Over Bethel

ATHENS DOWNS LIVINGSTON

Athens' newly org team took their th of the season S they defeated ...chers 27-14 Sm

Athens College Takes Second Straight Win

Athens College scored a well-earned 12 to 0 victory over Bethel College of McKenzie, Tenn., at the high school stadium Saturday night, striking in the first and final periods for their scores.

Bethel received the opening kick-off, marched to mid-field with it an dthen Belew attempquick-quick. Billy Legg, ...ge tackle, blocked ...ll was the

...cial To The Daily ...in a sea of ank ... second straig ...ge followed t ... game by s ... got the b ...o first

...ope ...o

...ummary: (27)—left end, ...kle, Lumpkin; left ...nter, Walker; right ...: right tackle, Nelson; quarter-halfback, Cooper; ...arnell; fullback,

...the members of that team, ...ege met six opponents. ...beat Branhan and ...cademy 18-0, An-...te 6-0, and ...sers to ...Col-

—left end, Carter; ...endenburg; left ...od; center, Shad-Sellers; right ...t end, Carpenter; ...y; left halfback, ...lfback, Richards;

7 6—27 7—14

Athens College Wins With One Week Work

Special To The Daily

Handicapped by only one week of practice, the Golden Bears of Athens College showed a big, rugged-line and a hard-driving back-field to a near capacity crowd at Athens high school stadium as outlasted Southwestern Uni... B team of Memphis 9-6 ...st time Athens Colle... ...ey marched ... ...r South...

...s ...ngae in ...n, "took th...

...tter of a few days ... to raise the guaran-e ...

ATHENS COLLEGE	9	SOUTHWESTERN UNIVERSITY	6
ATHENS COLLEGE	12	BETHEL COLLEGE	0
ATHENS COLLEGE	27	LIVINGSTON S. T. C.	14
ATHENS COLLEGE	24	CUMBERLAND UNIVERSITY	33

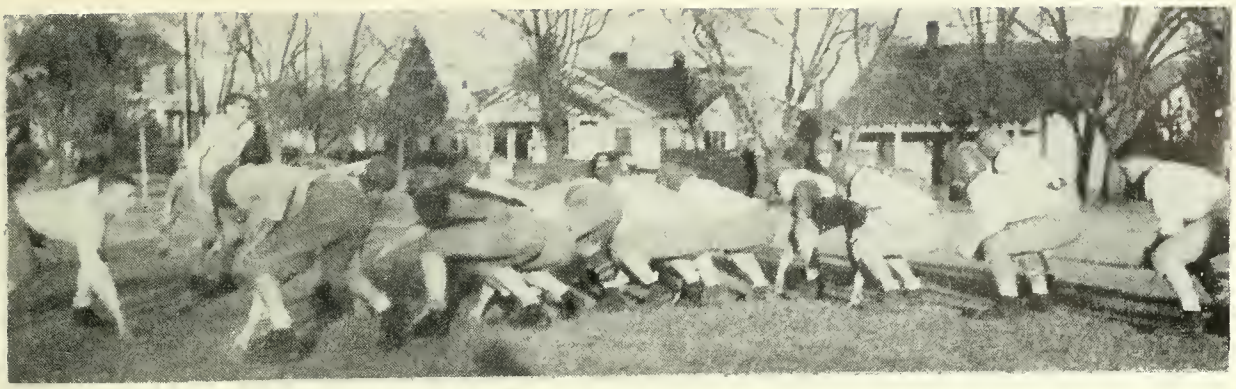

SET FOR ACTION

MONDAY'S PRACTICE

PRELUDE TO FIREWORKS

COACH STONE

As THIS edition of THE COLUMNS goes to press.

Coach Lloyd Stone's Golden Bears are in the midst of a truly rugged schedule and are improving with every game. Captained this year by Don Densmore, the Golden Bears are greatly handicapped by their lack of height but make up for this disadvantage with their sharp-shooting.

Athens College is noted for its winning teams and this year's quintet is no exception.

HAROLD SMITH
Guard

ED TOMERLIN
Guard

BOB LUMPKIN
Forward

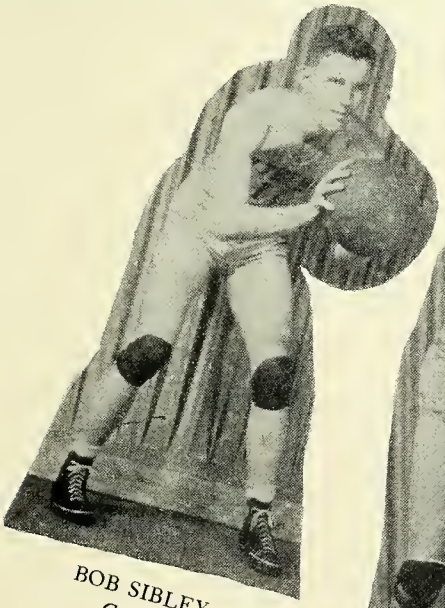

BOB SIBLEY
Center

MAC STEPHENSON
Forward

DON DINSMORE
Guard

CARL GRIMES
Forward

Our Bears . . .

Bob Lumpkin, 5′ 11″—175, Athens, Ala. Good on set shots from side and jump shots from foul circle, exceptional on rebounds.

Carl Grimes, 5′ 11″—165, Hampshire, Tenn. Best shot: One-hand push shot from the corner. Good defensive player. Workhorse of the team.

Bob Sibley, 6′ 4″—206, Athens, Ala. Pivot man. Best shots off pivot. Good rebounder. Tip-in specialist

Don Densmore (Captain), 5′ 8″—160, Joppa, Ala. Best shot: Long one-hand push shot. Good floor man. Good on defensive rebounds.

Harold Smith, 5′ 8″—170, Athens, Ala. Breaks fast around outside for crips. Good defensive man. Good on defensive rebounds.

Malcolm Stephenson, 6′ 2″—175, Decatur, Ala. Best shot: Overhead set from sides. Good man on fast break.

Ed Tomerlin, 5′ 7″—145, Tanner, Ala. Specialty: Push shot while on the move from free throw circle. Long sets.

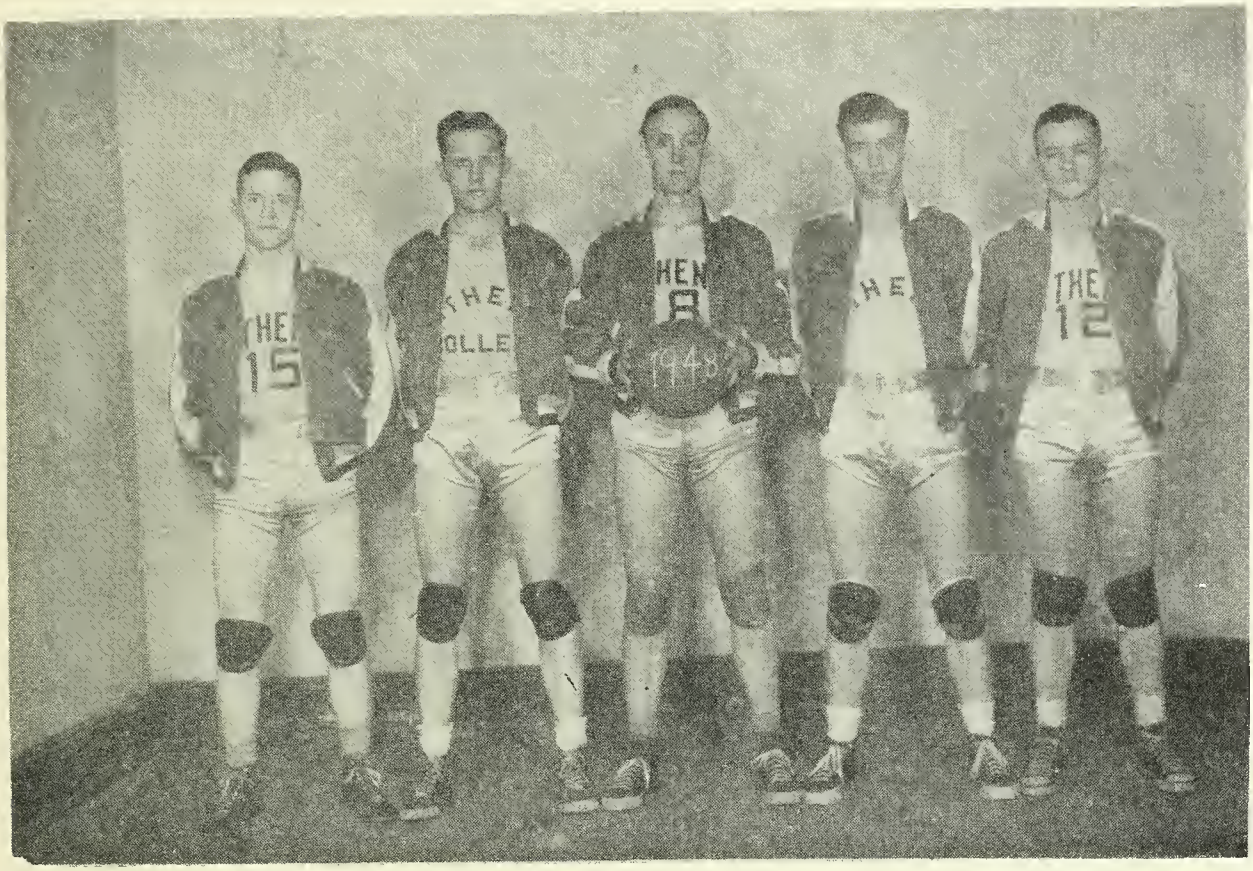

THE "B" EDITION OF THE GOLDEN BEARS...

Pike, Stewart, Land, Black, Preston, Capt. Tom Collier, and Shep Evans are not pictured.

These boys have shown a fine spirit of cooperation and teamwork to produce a winning combination.

Athens Defeats Elks 5-3

Cubs Are Defeated 3-1, Wood Pitches 1 Hit Ball

two runs
ak a 3-3
lks Club
n in the
ayed or
1 of De

ATHENS BEATS DALLAS BY 13-7

Athens College Baseball team
feated Dallas Mills
terday

THE BEARS PLAY BASEBALL

Earwood	Athens	12	St. Bernard	16
Meadows	Athens	3	St. Bernard	7
Morris	Athens	25	Martin	11
Lumpkin	Athens	17	E. Limestone	3
Moore	Athens	2	Elks	10
Stone	Athens	3	Decatur Cubs	1
Wood	Athens	2	Martin	3
Sibley	Athens	5	Elks	3
Collier	Athens	7	Decatur Cubs	3
	Athens	13	Huntsville Mfg.	7
	Athens	3	Huntsville Mfg.	8
		92		72

SOFTBALL TEAM...

RECORD

Won 20 Lost 8

The Athens College softball team entered in the Limestone County Softball Association and finished third in a very fast league. The team was a menace to the top teams all summer and would have fared better if exams and trips home had not interfered.

Billy Nelson, college pitcher, had the second best won-lost record in the league. The team was the best hitting team in the league, but was also high in the error standing.

A league rule stated that if a team were ahead ten runs after five innings of play, the game was called. Athens College won more five-inning games than any other team. Also, they were the only team in the league that wasn't beaten in a five-inning contest.

This year the College will be back in the league and the increase in enrollment should enable us to field even a better team than we had last summer.

Norene Lowery Louise Connor Ruby Nell Davis Ruth Walker Jean Causey

THEY CHEER THE BEARS ON TO VICTORY

Yea Blue,
Yea Gold,
Yea Athens
Let's Go!

A. C. ON PARADE

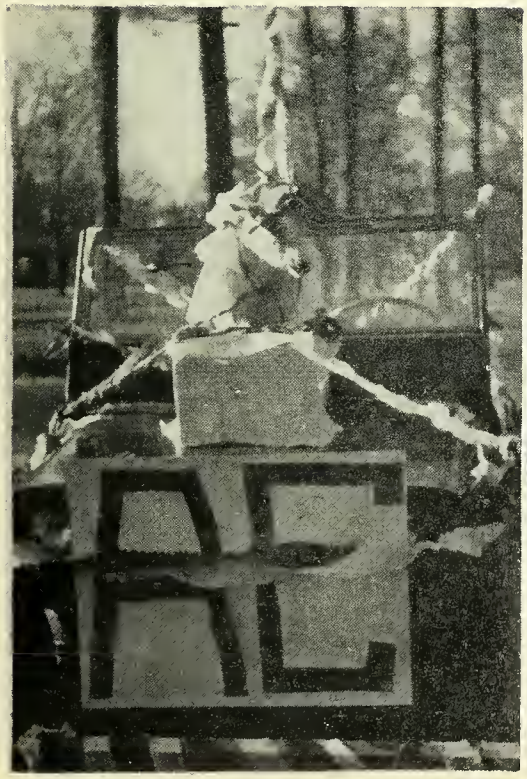

RAT DAY

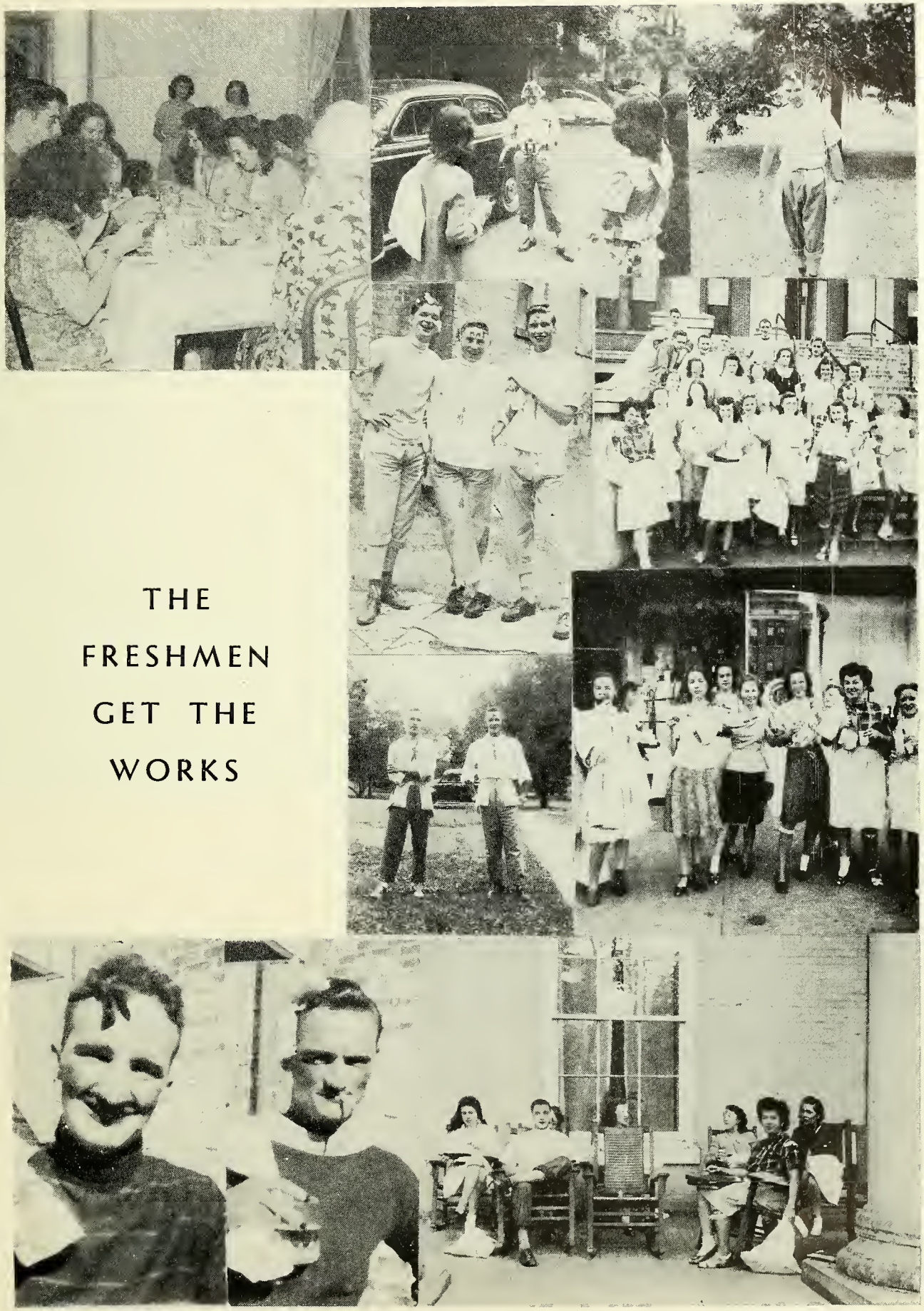

THE FRESHMEN GET THE WORKS

PUBLIC

THE COLUMNS

MALCOLM STEPHENSON — *Editor*

FRANK SIMMONS — *Business Manager*

ELLEN HIGGINS
MARGARET MANN
TOM COLLIER
MARGARET A. BROOKS
SARAH WHITE
EDNA CLEMONS
JEWEL HUST

BOB SIBLEY
ROBERT LUMPKIN
RAMONA GUPTON
BETTY BRALY
JULIA CULPS
DAVID THOMASON
DR. FAIRMAN—*Sponsor*

A T I O N S

THE CROW'S NEST

CLIFTON POOLE — *Editor*
DR. FAIRMAN — *Sponsor*

CONSUE SMITH
AGNES BLACK
MARGARET MANN
RAMONA GUPTON
BETTY BRALY
JEWEL HUST
ELLEN HIGGINS

ARCIE B. POE
BOB LUMPKIN
JOE FRAZIER
MACK VINSON
DAVID THOMASON
PERCY STEPHENSON
WAYNE JENNINGS

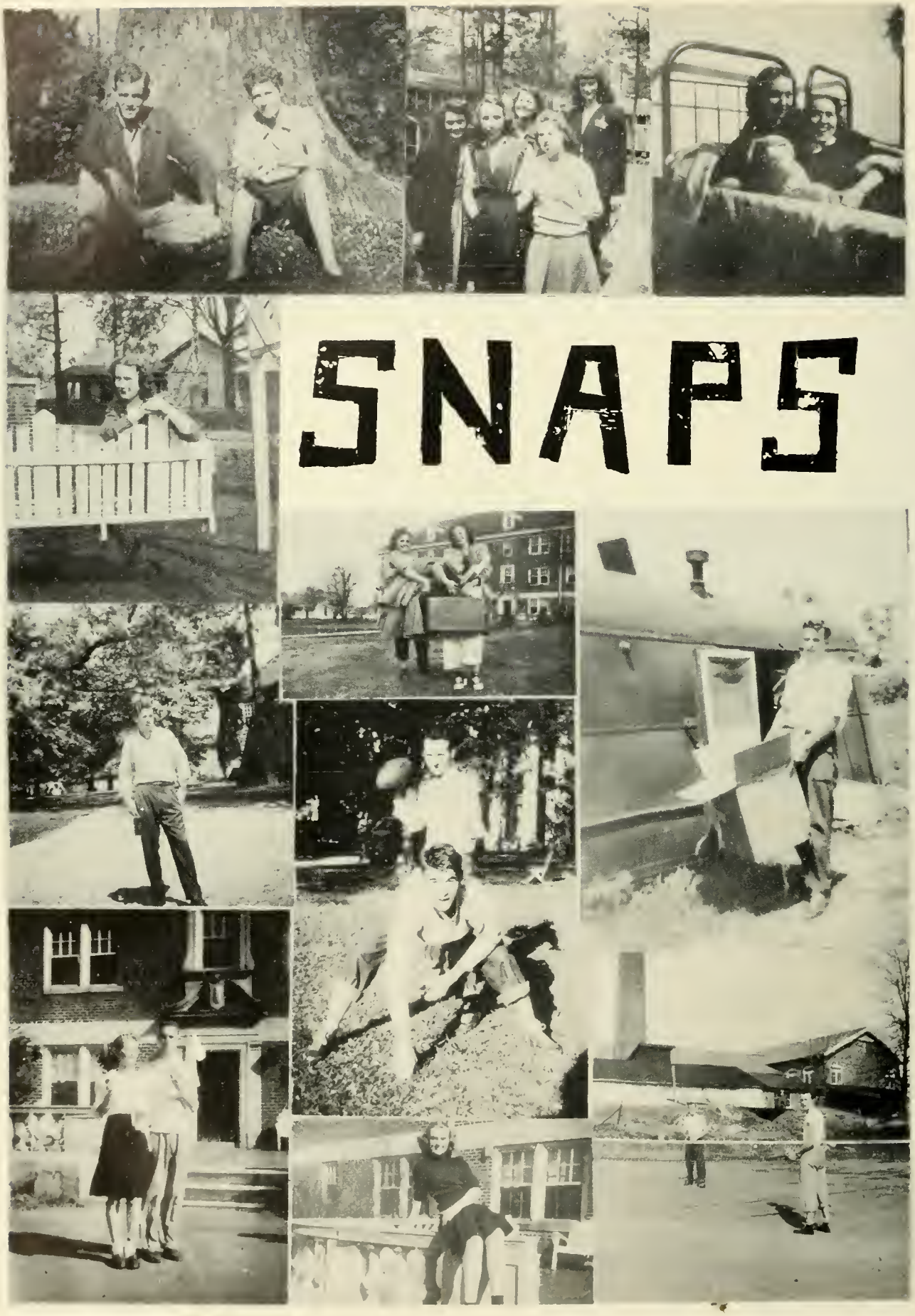
SNAPS

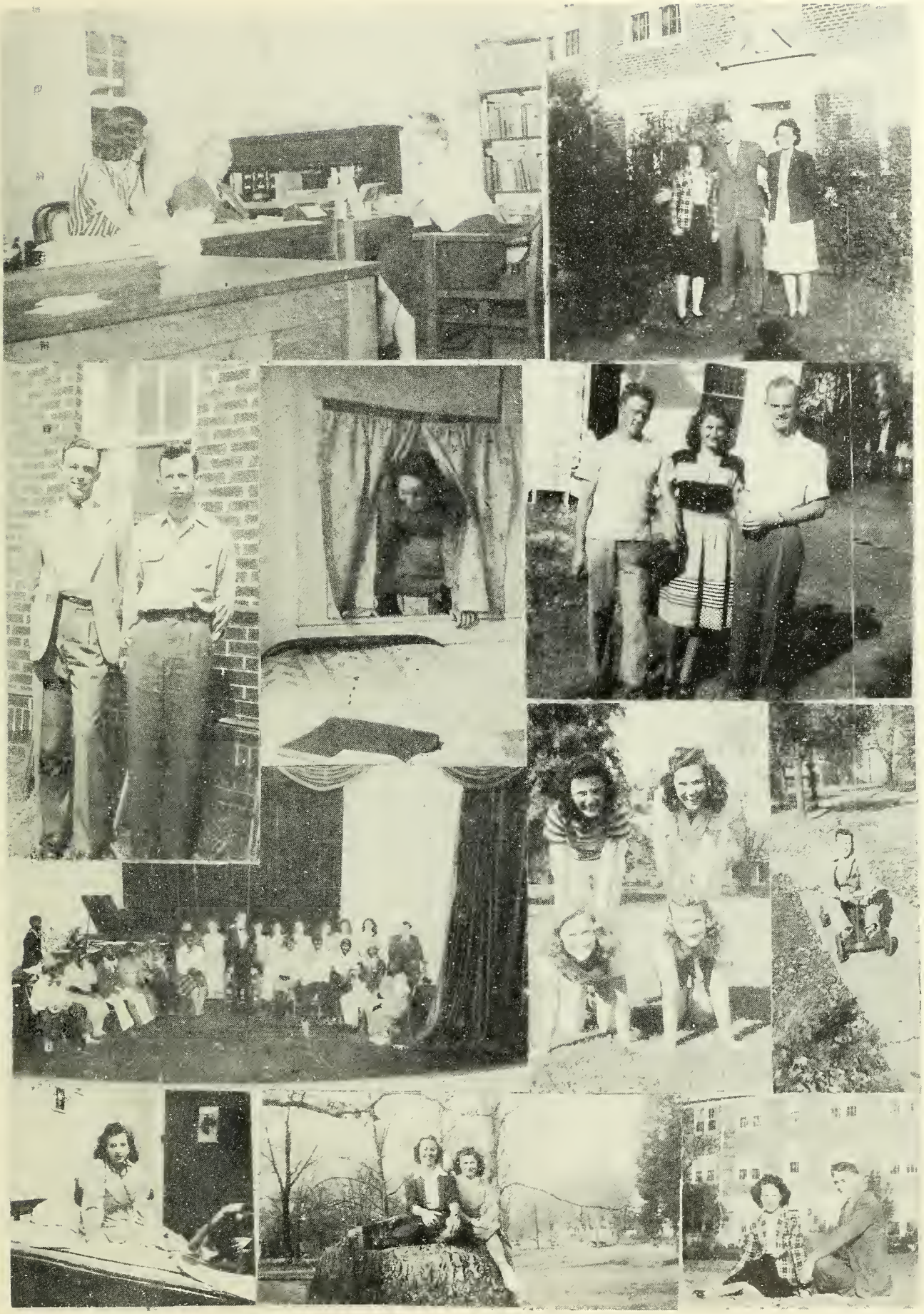

BLACK WARRIOR
WILDLIFE MANAGEMENT AREA
COOPERATIVE PROJECT
STATE OF ALABAMA
DEPARTMENT OF CONSERVATION
U.S. DEPARTMENT OF AGRICULTURE
FOREST SERVICE

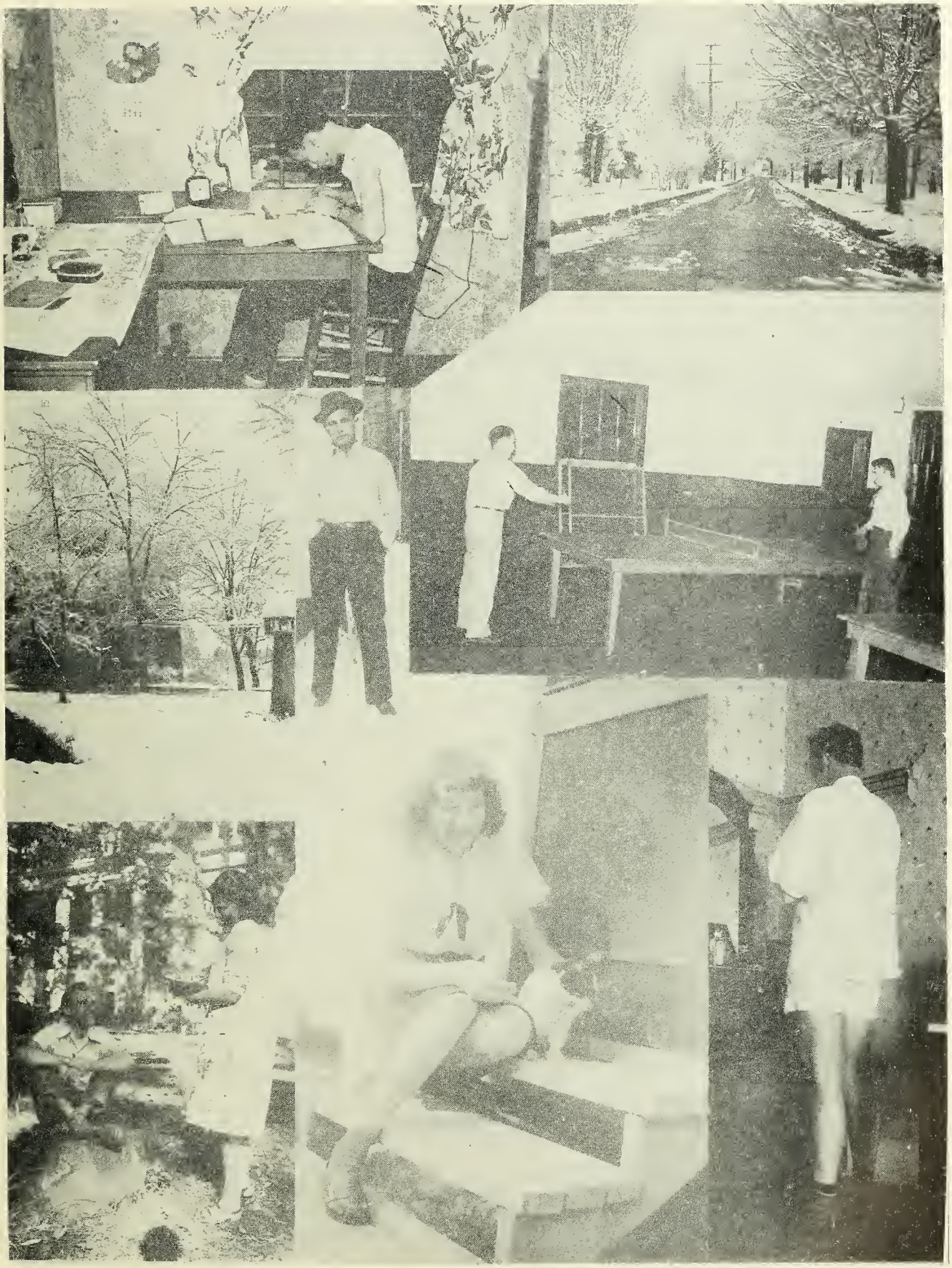

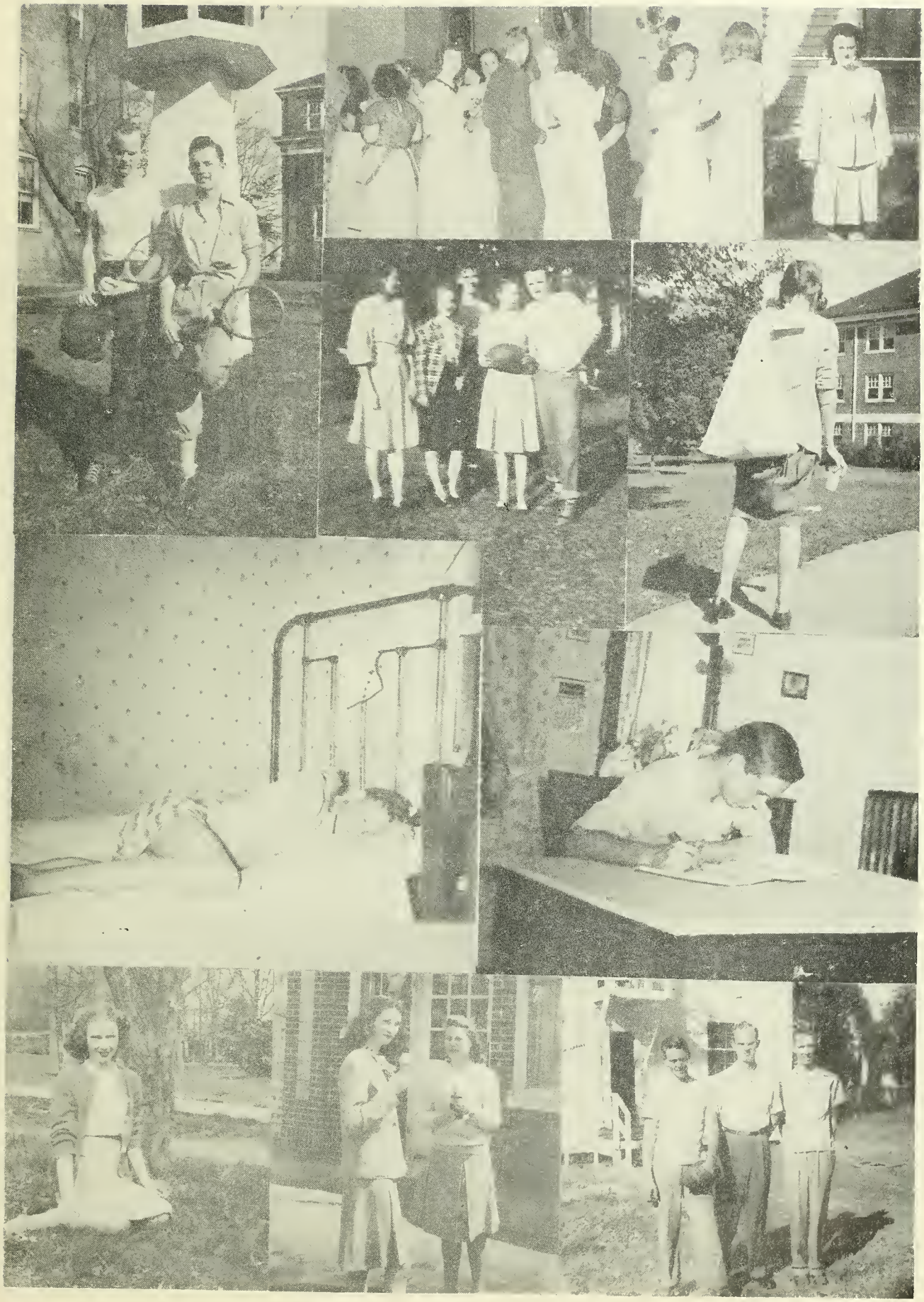

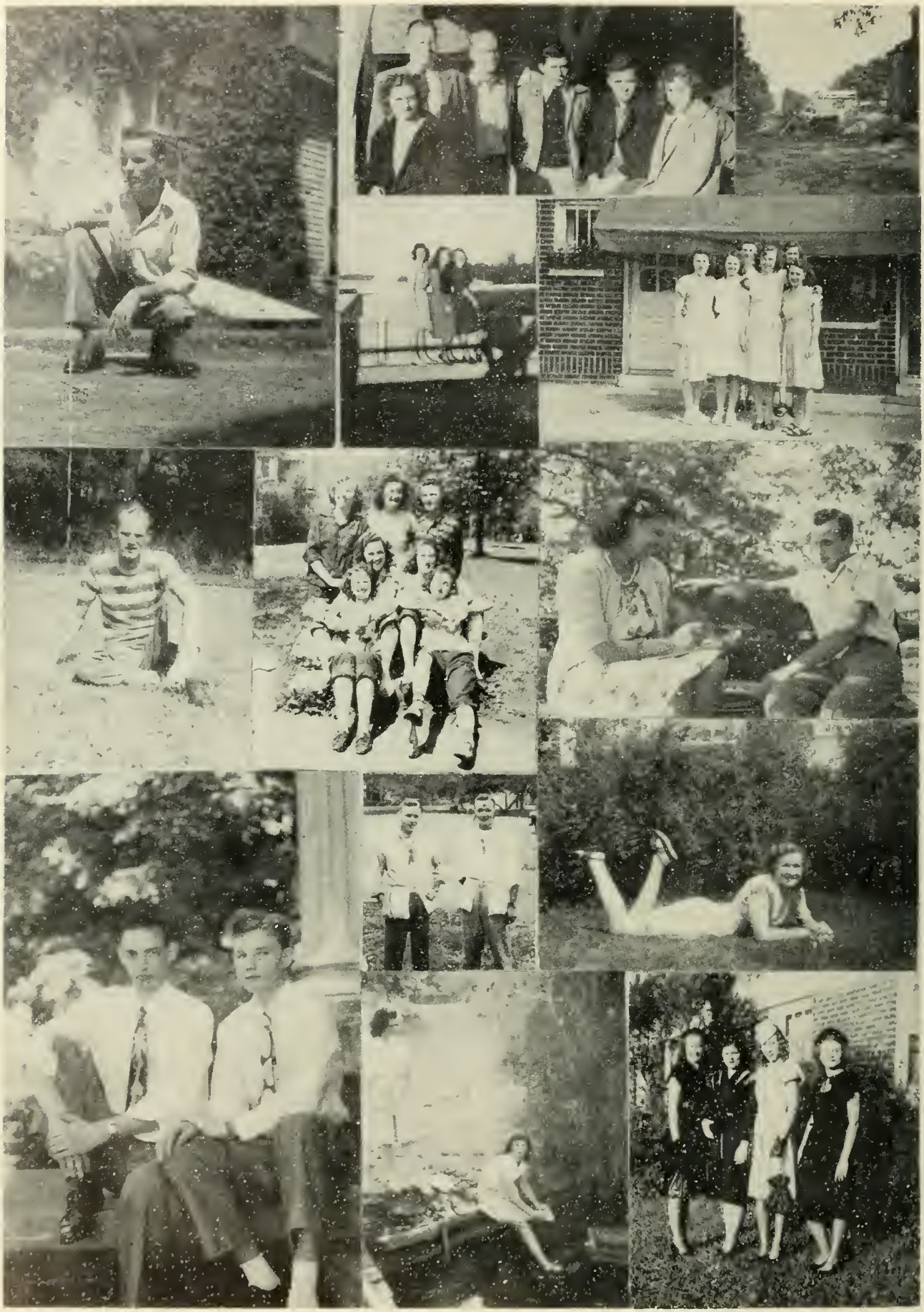

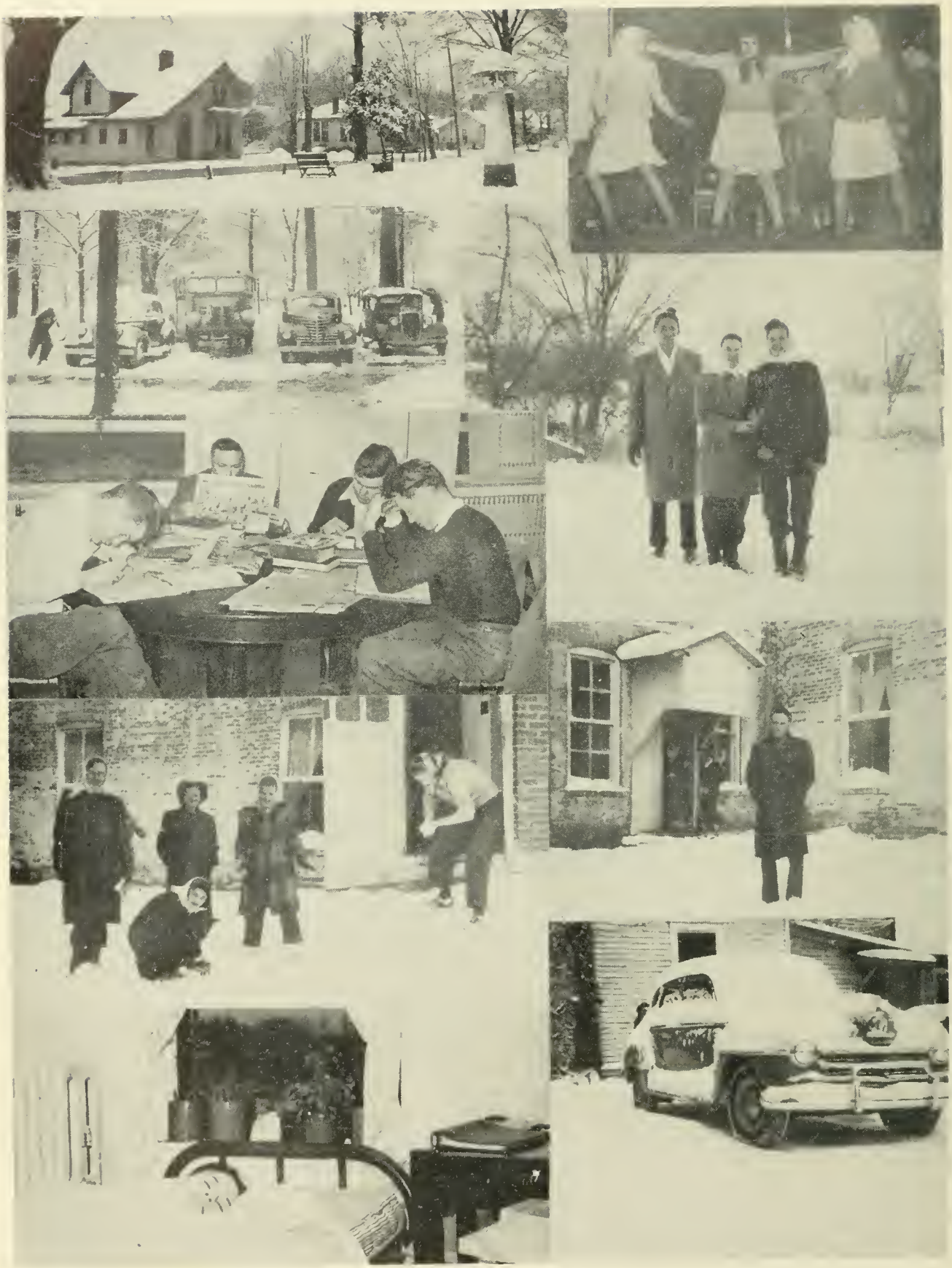

STUDENT COUNCIL

MARIE EDMISON
MARGARET PATTERSON
RACHEL WALES
BOBBIE ANNE FREEMAN
J. W. MITCHELL
ELIZABETH HAMILTON
MALCOLM STEPHENSON
DOUGLAS PRESTON
EDWARD LEONARD
HOLLIS HUGHES
QUENTON HIGHTOWER
CLIFTON POOLE

I WISH TO EXPRESS my deepest appreciation to all of those who have helped to make this edition of THE COLUMNS a success.

Especially do I want to thank Dr. Fairman and David Thomason for their work in picture taking.

MALCOLM STEPHENSON, Editor

W. R. Hightower & Son

"Athens' Best Store for Men"

ATHENS, ALABAMA

FLO—LEA SHOP

Ready-to-wear for Juniors

ATHENS, ALABAMA

Compliments of

McMeans Furniture Co.

Phone 42-W

ATHENS, ALABAMA

Compliments of

Sherbert & McCravy

BARBER & BEAUTY SHOPS

Phone 215-W

ATHENS, ALABAMA

Compliments of

BIG "B" GROCERY

ATHENS, ALABAMA

Compliments of

Hetrick's Cash Store

"Complete Line in Groceries and Meats"

Phone 272

ATHENS, ALABAMA

Compliments of

G & S Motor and Electrical Co.

ATHENS, ALABAMA

Compliments of

RITZ

and

PLAZA

Theatres

Compliments of

LIMESTONE FARMERS COOPERATIVE, Inc.

PHONES 157 AND 100

ATHENS, ALABAMA

Compliments of

RUSSEL CONCRETE PRODUCTS CO.

Phone 603-W

ATHENS, ALABAMA

Twenty-Five Years of Quality and Service

Specialized Shirt Service

Garrison's CLEANERS

DECATUR, ALABAMA

Limestone Drug Co.

"The Rexall Store"

ATHENS, ALABAMA

Compliments of

McCONELL SERVICE
FUNERAL HOME

ATHENS, ALABAMA

*

Compliments of

Sharp & Killen
Department Store

ATHENS, ALABAMA

*

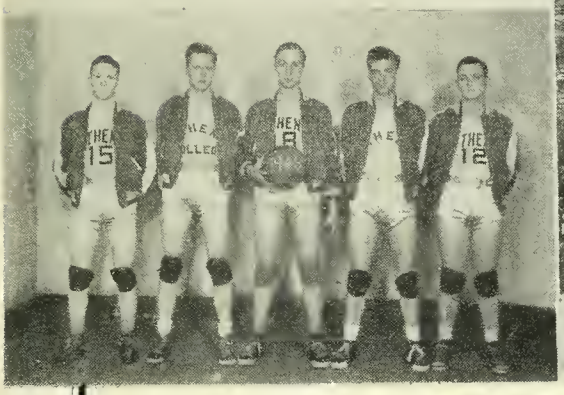

B. & N. Gulf Station

That Good Gulf Gasoline

Phone 85

ATHENS, ALABAMA

COLLEGE INN

YOUR Home of good barbecue and delicious ice cream

Phone 9194

ATHENS, ALABAMA

Compliments of

YOUR CAFE

Get those good home-cooked meals from your old friends, HANK and CHRIS

ATHENS, ALABAMA

FIRST FEDERAL SAVINGS AND LOAN ASSOCIATION OF DECATUR

Organized July 4, 1912

"No man is wholly honest,
'Til he at last discovers,
Day after day—
He's got to pay,
Himself as well as others."

DECATUR ALABAMA

Compliments of

MITCHELL FURNITURE CO.

"Shop and Save at Mitchell's"

115 E. Moulton St.

DECATUR ALABAMA

Compliments of

WOOD'S JEWELRY

Phone 158

ATHENS, ALABAMA

Ragan Motor Co.

Dealers in Kaiser & Frazer and Willys-Overload Products

Immediate Delivery

Phone 752

ATHENS, ALABAMA

Compliments of

Limestone Democrat

"Limestone's Favorite Newspaper"

Commercial Printing

R. H. Walker, Publisher

Compliments of

SAM HOBBS' STUDIO

DECATUR, ALABAMA

Compliments of

DARLEEN SHOPPE

DECATUR, ALABAMA

Homeland Insurance Co.

"Life and Burial Policies"

Phone 1183

DECATUR, ALABAMA

Compliments of

HENDRICKS-PATTON CO.

Phone 262

101 WEST WASHINGTON STREET

ATHENS, ALABAMA

Compliments of

DAVID LEE'S

ATHENS, ALABAMA

Pictures in this Annual were made by:

DR. FAIRMAN

DAVID THOMASON

MALCOLM STEPHENSON

*

Compliments of

Dr. Pepper
7-Up Bottling Co.

ATHENS, ALABAMA

Phone 321

NuGrape *Sun-crest*

*

Julia Gray Culpa